GREENSBORO COLLEGE
PALMA NON SINE PULVERE
1838

Digitized by the Internet Archive
in 2010 with funding from
University of North Carolina at Chapel Hill

http://www.archive.org/details/echo1962gree

THE ECHO

A Student Body Publication
Greensboro College
Greensboro, North Carolina

SARA HUNTER *Editor*
DIANNE JOHNSON *Business Manager*

September

Orientation
Administration
Faculty and Departments
Freshmen

December

Open House and
Christmas Dance
THE LYRE
Hut Board
Sophomores

October

Student Government
Organizations
Social Life Committee
Societies

November

Student Christian Fellowship
THE COLLEGIAN
Modern Dance
Concert-Lecture Series

February

Chapel Choir
Religious Education Club
Chapel Committee
National Students Education
Association
Campus-Community-
World Week
International Relations Club
Hospitality Weekend
G.C. Daughters and Sons
Honor Societies

January

Psychology Club
News Bureau
Day Students' Association
Athletic Commission
Aquabelles

April

Music Education Club
Vocal Ensemble
Chamber Orchestra
Music Club
Glee Club
THE ECHO

March

G.C. Players
Alpha Psi Omega
"To Catch a Thief"
"Try Again"
Juniors

May

May Day
May Queen and Court
Student Body Picnic
Publications Board
Home Economics Club

June

Seniors
Senior Marshals
Senior Superlatives
Who's Who

CONTENTS

DEDICATION

SINCE his recent advent to our campus, we have grown to love and appreciate him for his dedication to the growth and development of our college community. His smiling visage is a welcome sight to students, faculty and fellow administrators alike. His is a manner of genuine friendliness, healthy optimism and admirable devotion. With enthusiasm and dignity, he deals with the students, faculty, administration and citizens of Greensboro. On him is dispatched the good news and bad, the ways and means, the problems and triumphs. His sincere interest in student pitfalls and attainments has won him the respect and admiration of the entire student body. Quiet performance of duty, without fanfare, characterizes his position of Business Manager and Treasurer of our College.

It is with admiration and sincere appreciation that we dedicate this, the 1962 ECHO, to MR. ALLEN S. WILKINSON.

Through the gateway
To the future . . .
The student sees the vision
Of a new, entrancing world . . .
As the pathway of Destiny
Leads on to Knowledge, Progress
And Achievement . . .

And as the Present
Becomes the Past . . .
And the student stops
To look back . . .
He is strengthened by
The Faith and Friendship
He found at Greensboro College.

SPIRIT OF G.C. . . .

mirrored in the fountain . . . acquiring forms . . . the pillars of Main . . . concealing life . . . the Library . . . quiet potentialities . . . a symbol of study and research . . . Arts and Science . . . varied subjects

. . . varied personalities . . . fresh insight . . . perspective . . . Chapel . . . simplicity . . . beauty . . . meditation . . . Odell . . . marble floors . . . rows of practice rooms . . . a thousand repetitions of the first line . . . the Gym . . . shouts resounding from the walls . . . spirited teamwork . . . control . . .

The opening of doors . . . mirror of many moods . . . serious study . . . midnight oil . . . oblivion . . . echoing alarm clocks . . . merrymaking . . . bugs and bottles . . . evocation of memories . . .

Infirmary . . . understanding . . . quiet . . . the Hut . . . beehive of activity . . . profiles . . . moving into view . . . Men's dorm . . . contrast . . . strange faces . . . new atmosphere . . . fall, winter, spring . . . moments in memory . . . THE SPIRIT OF G.C.

September

ARRIVAL

Orientation . . .

Confused, friendly, and eager to learn, the class of 1965 arrived on the campus in the fall. Their orientation program had begun even before their arrival, through letters from campus clubs and organizations. The orientation program is designed to introduce new students to the elements involved in college living, and lend a helping hand as these students strive to become a part of the academic and social community.

Take one car . . . add ten assorted big sisters, fathers, mothers, on-lookers and red caps . . . mix well.

THERE WERE 1000 IN LINE . . .

Planned by the Orientation Committee and sponsored by the Co-Board, the program this year consisted of a four-week emphasis on campus, academic, community, and social activities. Orientation was designed to help the new students understand the meaning of the phrase—"I am a Greensboro College Student."

"I remember when your mother invented a new explosive!"

"But why can't I take twenty hours?"

"You mean we don't wear dog tags?"

THE HANDBOOK

A copy of the Handbook, a synopsis of the rules and regulations, as well as the organizations that exist on the G.C. campus, was sent to each new student near the end of the summer. The group of Orientation Counselors is chosen from the junior and senior classes by the Vice-President of the Women's Student Government. Each counselor is assigned a number of girls whom she helps to become acquainted with the new world of college life. The counselors arrive early in the fall to welcome the incoming freshmen and transfer students. Through several counseling sessions the new students are briefed on handbook regulations and college customs. This is to prepare them for the handbook test which they must pass before being granted the privileges of Greensboro College students.

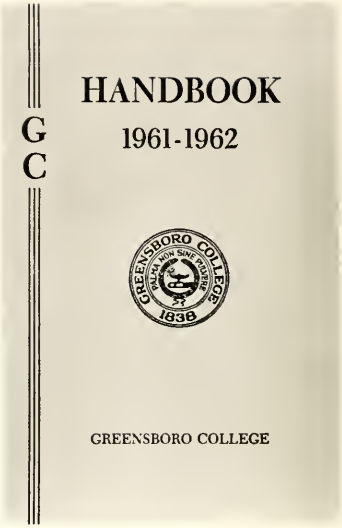

HANDBOOK STAFF: Ann Holbrooks, *Business Manager;* Betty Chafin; Pat Knight, *Editor;* Martha Payne; Kiki Voss; Ann McMinn.

First Row: Jane Beane, Ruby Sluder, Janice Thompson, Martha Payne, Mary Ann Fortner, Helen Baum, Jackie Bridges, Barbara Stallings. *Second Row:* Sandra Wade, Miriam Stovall, Betty Hepler, Terry Shutt, Nancy Chandler, Carolyn Ratcliffe, Sara Hunter. *Third Row:* Ann Bailey, Dianne Pritchard, Marcile Johnson, Martha Frye, Sara Mashburn, Rebecca Taylor, Susan McKellar, Gail Young, Carolyn Adams, Julie Burns, Eleanor Brown, Muriel Lyford, Martha Best, Amoret Rogers, Laura Pearce.

ORIENTATION COUNSELORS

Mary Ann reviews her counselees for the Handbook test.

"H-m-m-m . . . How many restrictions make a campus?"

Administration

College is a unique combination of work, play, seriousness, fun -- plus multitudinous groups, committees, activities, and " constructive critics." It is at the same time a wonderful cross-section of life and a challenge to make ideas and dreams come true.

From "the college on the hill at the edge of town" we have become an institution in the heart of Greensboro and North Carolina. Ten years ago we enrolled 335 students; by 1963 we shall have 700. For over a hundred years the college opened its doors only to the feminine of the species -- since 1954 we have concluded that men deserve a good education also.

Our hopes and thoughts go with each student! Greensboro College looks upon you with the genuine affection which marks the tradition of a true family.

President

Our First Family

Dr. Allen C. Best
Vice-President and Director of Financial Development

ADMINISTRATION REPRESENTS

Dr. John E. Baker
Registrar and Dean of Instruction

Mr. Allen S. Wilkinson
Business Manager and Treasurer

ALL ASPECTS OF COLLEGE LIFE

Mr. Robert Dean Wold
Dean of Students

Mrs. Cora C. Mizell
Associate Dean of Students

STAFF OFFERS IN MANY

MISS MARY C. BROCK
Alumni Secretary

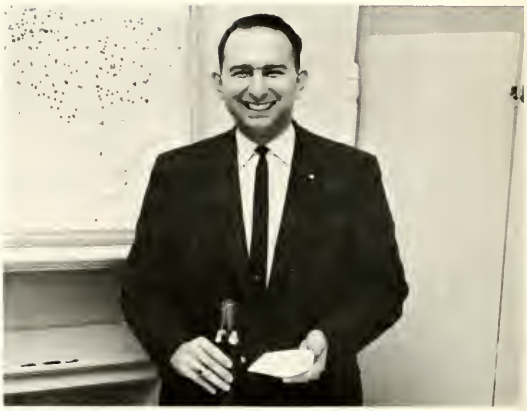

MR. ALLEN E. KIVETT
Assistant in Public Relations and Admissions

Seated: MRS. CORA C. MIZELL, MRS. ERLINE C. ANDERS. *Standing:* MRS. LILLIAN S. PERRY, MRS. NANCY H. PATE, MRS. KATE D. BOOKER, MRS. LUCILLE V. JONES, *Resident Counselors.*

MRS. LUCILLE S. HILL, *Secretary to the Vice-President;* MRS. HELEN N. THOMAS, *Secretary to the President;* MRS. LOUISE CROWDER, *Assistant to the Registrar and Dean of Instruction.*

ASSISTANCE
DIFFERENT AREAS

Dr. Charles P. Bowles
Chaplain

Mrs. Barbara H. Jones
Manager of the Bookstore

Mrs. Pearl M. Murray, R.N.
Supervisor of the Student Hospital

Mrs. Kathryn R. Lawrence, *Dietitian*
Mrs. Helen D. King, *Assistant Dietitian*

Deep thought precedes faculty meeting on curriculum changes.

FACULTY COMMUNICATES SPIRIT OF LIBERAL ARTS THROUGH . . .

"Rain, sleet, or snow—classes must go on," expounds Dr. Taylor to Dr. Hornaday.

Faculty members enjoy a luncheon given in honor of concert-lecture guest, John Ciardi.

. . . Artist at work . . .

ART

Critical and creative potentialities are realized for many students through the two-fold program of the Art Department. This department strives to develop an intelligent appreciation of art through fundamental art courses and the study of art history, and to develop creative talent through art labs. Campus interest is promoted through various exhibits held during the year, one including the work of each senior art major.

IRENE CULLIS, A.M.
Professor of Art

CALLIE O. BRASWELL, M.A.
Assistant in Art

HOME ECONOMICS

The Home Economics Department prepares students for teaching in this field, as well as becoming capable homemakers. The courses offered also give the background for entrance into allied fields of work such as dietetics, extension work, and commercial fields.

ALLENE W. HUNTER, M.S
Assistant Professor of Home Economics

"There's a devil in my angel food cake!"

EDUCATION

The modern world, with its emphasis on education, places a heavy responsibility on teachers to educate the children of today for the developments of tomorrow. The curriculum of the Department of Education emphasizes a thorough understanding of many subjects, so that the teacher may arouse the kind of enthusiasm which produces results in the classroom. Facilities include a kindergarten, and a practice teaching program connected with the Greensboro public schools.

Myra allows time for individual instruction.

HERRICK T. BAWDEN, Ed.D.
Professor of Education

ZELDA C. PEMBERTON, Ed.D.
Associate Professor of Education

"Don't B-, B=; Choose now for spring."

ENGLISH

Eternal papers, daily jaunts to the library, and frequent trips to the dictionary and thesaurus are familiar experiences for English students. English, from a survey of literature, through dramatic interpretation, to creative writing, develops the student's mature comprehension and appreciation of our language and literature.

Using Joseph Conrad as a guide, Becky explores the wilds of Africa in *Heart of Darkness.*

Freshmen intrigued by "courtly" love?

BENJAMIN H. WILSON, JR.
M.A.
Associate Professor of English

JOHN H. LONG, Ph.D.
Associate Professor of English

JAMES M. HIGHSMITH
M.A.
Visiting Assistant Professor of English

RENA C. HARRELL, M.A.
Instructor (part-time) in Literature for Children

ROBERT T. DUNSTAN
Ph.D.
Professor of Romance Languages

MADELINE G. STINSON
Ph.D.
Associate Professor of Romance Languages

DOROTHY H. HERONIMUS
Ph.D.
Associate Professor of Spanish-American History

French becomes a living language under the capable guidance of Dr. Dunstan.

FOREIGN LANGUAGES

Other languages, civilizations, customs, cultures, and histories are more intelligently understood through the Greensboro College Foreign Language Department. In the new language lab in the library, earphones, tape recorders, and imitation of sounds facilitate the study of the languages of our foreign neighbors. Aside from weekly lab sessions, students of French, German, and Spanish read stories, poetry, and literature that develop an understanding of the thought and feeling of its people.

And then there's summer abroad . . .

MYRTIS DAVIS, M.A.
Associate Professor of Mathematics

MATH

The Department of Mathematics aims at all levels to acquaint the student with both the principles and application of the various branches of the subject. These principles are important in the modern world in the development of more efficient systems, thus aiding the improvement of business, science, and research.

Miss Davis and Jan solve a difficult problem.

SCIENCE

A study of man's natural environment—its control and improvement—is the basis for the Department of Science. It helps to satisfy the desire prevalent in this age of science—to know, to develop and to utilize.

PAUL M. GINNINGS, Ph.D.
Professor of Chemistry and Physics

RICHARD H. WAGNER, M.A.
Assistant Professor of Biology

ELIZABETH L. SAWYER Ph.D.
Associate Professor of Biology

Julie, chemistry lab assistant, performs an experiment with solutions.

"Look what I found in mine!"

ROBERT DEAN WOLD
M.MUS.
Associate Professor of Music

BLANCHE BURRUS, A.M.
Associate Professor of Piano and Theoretical Music

ELBERT L. WILLIAMS, *M.M*
Associate Professor of Voice

Student and professor work together toward successful recital.

MUSIC

DON W. HANSEN, M.MUS.
Associate Professor of Music

GEORGE A. KIORPES
M.MUS.
Assistant Professor of Piano

HAROLD G. ANDREWS, JR.
M.MUS.
Assistant Professor of Organ and Church Music

BONNIE-JEAN WOLD
M.MUS.
Assistant Professor of Voice

"The Sound of Music . . ."

The School of Music, a member of the National Association of Schools of Music, provides courses for students who wish to attain a high degree of proficiency in the various branches of music—voice, organ, piano, stringed instruments, church music, and music education. Degrees offered by the school include: Bachelor of Music, Bachelor of Music Education and Bachelor of Arts degree with a major in music. Students working toward a Bachelor of Music degree are required to give a recital their junior and senior years.

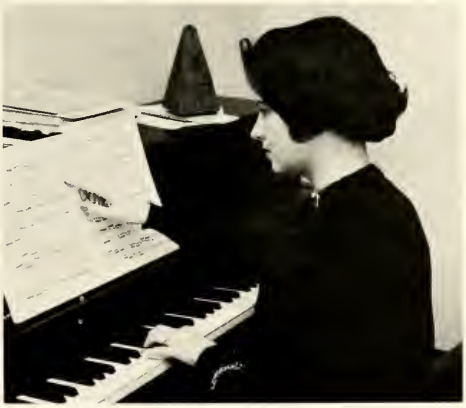

Hours of tedious practice build the student's repertoire.

Margaret practices the cello, one of the many instruments music students learn to play.

HENRY B. INGRAM, JR.
M.Mus.
Assistant Professor of Piano

GARRETH M. MCDONALD
M.Mus.Ed.
Assistant Professor of Music Education

JO PLUM HANSEN, M.Mus.
Assistant Professor (part-time) in Stringed Instruments

JOSE ECHANIZ
Visiting Professor of Pianoforte

PHILOSOPHY AND RELIGION

RAYMOND A. SMITH, Ph.D.
Professor of Religious Education

HAROLD H. HUTSON, Ph.D.
Lecturer in Philosophy and Religion

KENNETH M. TAYLOR Ph.D.
Associate Professor of Philosophy and Religion

"Agape is the highest Christian love; there you have it in a nutshell."

History and literature form the background for an approach to current problems in the Philosophy and Religion Department. Through philosophy courses, students explore the nature of man, society, and the universe; while subjects as diverse as apocalyptic literature, the ancient Middle East, and contemporary religious thought are dealt with by religion students.

Dr. Taylor walks many a mile in his religion classes.

PSYCHOLOGY and SPECIAL EDUCATION

Dr. Hornaday and Mark watch to see if Arden will make the correct response.

JOHN A. HORNADAY, Ph.D.
Professor of Psychology and Special Education

ROBERT G. HATTWICK
Ph.D.
Instructor (part-time) in Psychology and Special Education

JEAN H. BOREN, M.Ed.
Instructor (part-time) in Speech Correction

The Psychology and Special Education Departments were first organized in 1955, under the direction of Dr. John Hornaday. Since that time, it has expanded into one of the largest on campus, the Special Education Department being the largest in North Carolina.

Those studying Psychology learn precepts behind human behavior, while students majoring in Special Education work with pupils in the areas of speech therapy and education of the mentally retarded.

Mary Ann vividly interprets a sound for her speech student.

Bring on the Ben-Gay!

PHYSICAL EDUCATION

The Physical Education Department strives to impress upon students the fact that education includes proper development of the body as well as that of the mind. Through the wide choice of courses offered by the department, students are able to learn and perfect basic gymnastics as well as study the principles of physical and health education.

WILLIAM S. ARIAIL, M.S.
Director and Associate Professor of Physical Education

SARA LOU FRAZIER, M.S.
Assistant Professor of Physical Education

Faster, Faster, Faster!

The awkward grow agile?

SOCIAL SCIENCE

MARVIN L. SKAGGS, Ph.D.
Professor of History and Political Science

WILLIAM R. FRAZIER, M.S.
Associate Professor of Economics and Business Administration

TAYLOR C. SCOTT, JR. M.A.
Assistant Professor of Sociology

Mr. Scott compares and contrasts primary and secondary groups with his class.

The study of history, economics, and social science lends insight into the problems of our complex world. History students learn facts from the first millenium B.C. to 1962; pupils of economics take courses from basic principles to problems of labor and management; and sociology students apply the scientific method to the study of human groups and their influence on behavior.

Peter Meyer, a German student, makes a class report in history on "Educational Advances in the United States," as Dr. Skaggs listens intently.

Mr. Ashburn, Author and Director of *Try Again*, looks over the script with Stage Manager, Helen Baum.

SPEECH AND DRAMA

"One of our former students is on Broadway!" proudly states Dr. Parker, when explaining the benefits of the Speech and Drama Department. A major in this field prepares the student for teaching in high school or for a professional job. The department includes general speech, drama, and speech correction courses, some of which are offered to all students, as electives.

MARY-BRAEME PARKER
Ph.D.
Professor of Speech

DAVID ASHBURN, M.A.
Assistant Professor of English and Drama

"Peter Piper picked a peck of pickled peppers."

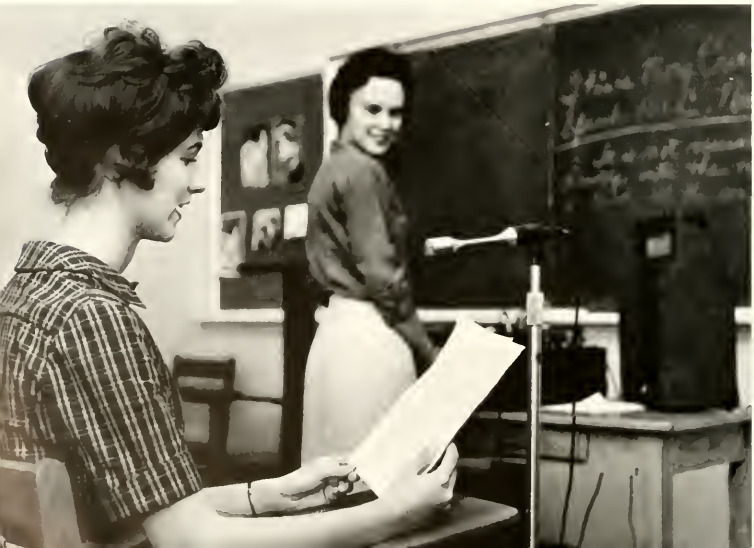

LUTHER A. BENNETT, M.A.
Librarian and Associate Professor of Library Science

KATHRYN BENNETT, B.A.
Assistant Librarian

LYNDA LOUISE BIDDY, A.B.
Clerical Assistant in the Library

"Where would I look for . . .?" That is the main question our librarians have to answer. They are constantly on duty, helping students find the material they need, cataloguing new books, and keeping the library in order.

The college offers a course in Library Methods which gives the students introductory knowledge of library organization, classification, the card catalogue and reference books.

Martha Lee locates a book to be put on reserve.

LIBRARY

"There is much to learn . . ."

FRESHMEN

BILL HAGEN
President

DICK KENNER
Vice-President

DIANNE SMITH
Secretary

BILL CULP
Treasurer

SUE BLACK
W.S.G.A. Representative

OFFICERS

Susan Jane Abramson — Jenkintown, Pa.
Carolyn Jean Alcorn — Leaksville
Geneva Gayle Alderman — Stanley
Dina Lynn Allen — Kinston

Linda Jayne Allen — Greensboro
William S. Ambler, III — Oreland, Pa.
Charlotte Carter Anderson — Whitakers
Carolyn Antoinette Andrews — Lumberton

Ponza Fuller Armfield — Concord
Jeanette Hackney Attmore — Washington
Margaret Jean Baker — Hockessin, Del.
Linda Ruth Ball — Greensboro

Mary Fleming Barnes — Rocky Mount
Barbara Louise Beaman — Greensboro
Brenda Ann Bemis — North Falmouth, Mass.
Clyde Ridgely Benson — Greensboro

FRESHMEN

Carolyn Jane Biggerstaff — Burlington
Suzanne Louise Black — Arlington, Va.
Ella Margaret Bone — Nashville
Thomas Michael Brawley — Mooresville

Sandra Hazel Bridges — Southern Pines
Nancy Lou Britt — Orrum
Sandra Gail Brower — Wadesboro
James T. Brown — Asheboro

Patricia Jane Brown — Murphy
Joan Carol Butler — Philadelphia, Pa.
Barry Austin Cain — Summit, N. J.
Mary Ramelle Campbell — Charlotte

Wallace Jack Caraher — Richmond, Va.
Betty Carolyn Craver — Lexington
Deane Morrison Casper — Concord
Brenda Jeanne Clary — Williamston

Betty Jean Clodfelter — Thomasville
Carole Leigh Coble — Los Angeles, Calif.
Patricia Ann Compton — Mebane
Birtie Janice Cook — Orrum

Brenda Paulette Cook — Leasburg
Sallie Lelia Corr — Kinston
Mary Frances Council — Roanoke, Va.
Gerald Eugene Cowan — Marion

Carol Elizabeth Cox — Richmond, Va.
Judith Carlene Crotts — Denton
Elizabeth Massey Crow — Robbins
William B. A. Culp, Jr. — Asheville

Karen Sue Cunningham — Greensboro
Rebecca Wray Cunningham — Greensboro
Susanne Davey — Lake Worth, Fla.
Anne Louise Day — Roxboro

1 9 6 5

Celia Parsons Deaton — Ellerbe
Julie Anne Dodson — Greenville
Elizabeth Page Eldridge — Richmond, Va.
Sharon Elizabeth Eldridge — Greensboro

Sharon Rebecca Eller — Salem, Va.
Miles A. Farster — Hampton, Va.
Jack E. Fields — Greensboro
Lucy Tunstall Finch — Thomasville

Elizabeth Batte Foil — Salisbury
Brenda Carolyn Gatewood — Summerfield
Elizabeth Jacqueline Garrison — Salisbury
Betty Lynn Gilbert — Statesville

Pamela Dorothy Glensor — Charlotte
Morton Robert Goostrey — Elmira, N. Y.
Gloria Gale Gressle — Concord
William Henry Hagen, Jr. — Mexico, N. Y.

Revere Clark Harbourt	Netcong, N. J.
Mary Emma Harris	Kinston
Mildred Judith Harris	Durham
Johnnie Lynn Harrold	Winston-Salem

Margaret Scott Harry	Salisbury
Louisa Yvonne Hehn	Charlotte
Migeon Roseman Helms	Goldsboro
Connie LaRue Hepler	Zebulon

Betsy Snedd Hicks	Raleigh
Mary Lynnette Holcombe	Greenville, S. C.
Patsy Jean Hough	Alexandria, Va.
Nellie Jean Houston	Portsmouth, Va.

Anne Everett Howland	Elkin
Emily Marie Huckabee	McLeansville
Sally Lynn Hutton	Greensboro
Eleanor Anne James	Greensboro

FRESHMEN

Gary Lee Jeffrey	Cleveland, N. Y.
Mary Carr Johnson	Wilmington
Linda Frances Jones	Roxboro
Patricia Frances Jones	Charlotte

Mark William Kennedy	Mexico, N. Y.
Richard H. Kenner	Endicott, N. Y.
John A. Kimes	Oil City, Pa.
James Edgar Kirk, Jr.	Richmond, Va.

Christina Anne Koch	Scarsdale, N. Y.
Vivienne Estelle Lear	Raleigh
Mary Lillian Lewis	Kings Mountain
Barbara Anne Lineberger	Winston-Salem

Sherry Dawn Lopp	Thomasville
Joan Lee McCoy	Greensboro
Julia Kay McCulloch	Lexington
Phyllis Carroll McDonnell	Durants Neck

Betsy John McKee — Morganton
Sara Douglas McPhail — Enfield
Jane Wyatt Marshall — Winston-Salem
Elizabeth Raven Matthewes — Kannapolis

Joy Shepard Mazzola — Springwater, N. Y.
Tara Campbell Mescal — Sao Paula, Brazil
Peter Meyer — Bremen-Nord, Germany
Janice Claire Morgan — Clemson, S. C.

Toni Anne Morrison — Asheville
George Raymond Nessenthaler — Philadelphia, Pa.
Christine Helen Newman — Greenville, S. C.
Patricia Ann Newton — Greensboro

Margaret Diane Oakley — Henderson
Carol Wayne O'Brient — Asheboro
Margaret Elizabeth Parsons — Belmont
Henrietta Marcia Peele — Elizabeth City

1 9 6 5

Jacqueline Louise Pickett — Lexington
Sandra Wilson Poteat — Yanceyville
Meade Gregory Pratali — Richmond, Va.
Patsy Lee Pugh — Galax, Va.

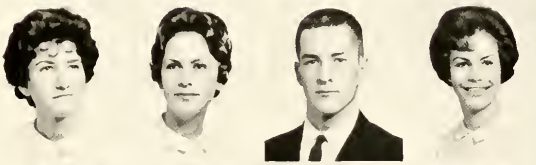

Sylvia Elizabeth Robertson — Leaksville
Marian Rae Rogers — Greensboro
William Eugene Rounds, II — Southern Pines
Elizabeth Crowell Rucker — Greensboro

Beverly Jean Samford — Richmond, Va.
Martha Catherine Scarborough — Lumberton
Thomas Douglass Schocke — Greensboro
Anna Ree Seagle — Kannapolis

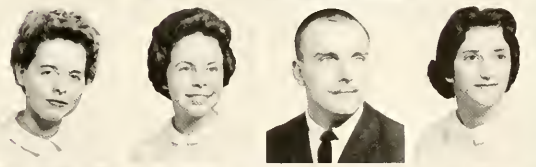

Betty Jo Smith — Greensboro
Dianne Hardy Smith — Salisbury
Nancy Jane Snow — Winston-Salem
Linda Anne Spencer — Greensboro

Virginia Mary Stainback — Elmhurst, Ill.
Audrey Lee Starling — Roseboro
Joseph Cecil Stephenson — Greensboro

Julian E. Stewart — Burlington
Jane Leslie Stone — Richmond, Va.
Benjamin Carroll Sutton — Fayetteville

Anna Gertrude Taft — Greenville
Elizabeth Ann Taylor — Morehead City
Lynda Carroll Thomas — Roxboro

Spencer Gordan Thompson — Kenmore, N. Y.
William Harold Turner, Jr. — Roanoke, Va.
Marlene Sue Vest — Roanoke, Va.

FRESHMEN

Mary Jane Vick — Norwood
Judith Anne Wallace — Troy
Mary Ann Waters — Clayton

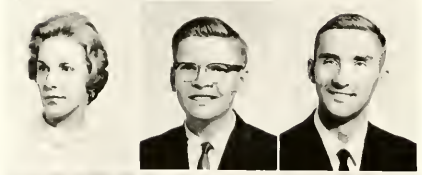

Lucinda B. Webster — Litchfield, Conn.
Robert W. Weeks — Mt. Kisco, N. Y.
Dickie Whitaker — Richmond, Va.

Leslie Cleveland Wicker — Sanford
Betty R. Wilson — Townsville
Julia Lee Wooten — North Wilkesboro

Ariko Yoshido — Tokyo, Japan
David Crane Young — Canisteo, N. Y.

FRESHMAN SNAPS

October

THE GOVERNING ORGANIZATIONS WITH
WHETHER THEY BE OPEN STUDENT

WHICH THE STUDENT COMES IN CONTACT

MEETINGS OR CLOSED COUNCIL MEETINGS ARE . . .

RUTH BURRY
President

STUDENT

The Student Co-ordinating Board of Greensboro College functions for these purposes: to provide means for responsible and effective student participation in the organized control of student affairs; to provide an official and representative student organization with powers to receive student complaints, investigate student problems, and participate in decisions affecting

Hope Smith, *Publications Board Chairman;* Pat Knight, *N.S.A. Co-ordinator;* Mary Lou Meacham, *Social Life Chairman;* Anne Vick, *Secretary-Treasurer;* Ruth Burry, *President;* Barbara Chavis, *Athletic Commission Chairman;* Wordell Davis, *M.S.G.A. President;* Sarah Lu Bradley, *S.C.F. President;* (not pictured) Carol Eichhorn, *Vice-President;* Rachel Jessup, *W.S.G.A. President;* Betty Alley, *Hut Board Chairman.*

CO-ORDINATING BOARD

students; to provide an official voice through which student opinion may be carried to officials of the college; and to provide means whereby students may gain experience and training in responsible political participation and community leadership. This Board meets weekly to discuss problems and activities occurring in the various areas represented, as well as in the entire student body. All of the regular meetings are open to any student who wishes to attend.

"Oh, no—Not another run-off!"

The Co-Board spends long hours discussing and planning . . .

Hope, Publications Board Chairman, posts the week's announcements.

HONOR BOARD

JAN PHILLIPS
Chairman

The Honor Board does not exist as a judicial board which serves only to penalize people for their mistakes. The purpose of the Honor Board is to help the individual student be seriously aware of his responsibility to uphold the high standards of honor which the students voted to have in the written Honor System of Greensboro College.

The Board is made up of the Chairman, elected from the student body, the presidents of the Men's and Women's Student Government Associations, and two representatives chosen from each of these. Cheating, stealing and falsification constitute academic and honor violations handled by the Board, which renders a decision on the case and administers a penalty to the violators.

Wordell Davis, Edward Peurifoy, Lynn Bowles, Fred Wilkie, Judy Passavant, Jan Phillips.

NATIONAL STUDENT ASSOCIATION

Greensboro College is a member of the United States National Student Association, an organization composed of approximately 400 colleges and universities. The purpose of the organization is to discover the problems that seem common to most campuses and to suggest ways in which these problems may be solved. Not only is N.S.A. concerned with student affairs on our own campus or even in our country, but it also handles various international programs on campus and arranges summer travel abroad for G.C. students. The local N.S.A. Board is an agent under the Co-Board.

Pat Knight, *Chairman;* Jean Arthur, Carolyn Abernathy, Lou Ruch.

First Row: Kay McCulloch, Anne Louise Day, Ann Brawley, Lynne Eubank, Anne Vick.
Second Row: Dick Kenner, Bill Culp.

STATE STUDENT LEGISLATURE

A mock state legislature—that's the State Student Legislature. Various colleges in North Carolina send delegations to the three-day legislative session held in Raleigh. The students go prepared to submit resolutions for discussion and adoption by the legislature. The sessions are conducted by strict parliamentary procedures and are led by student-elected officials. From these sessions, the participating students gain valuable experience and knowledge.

WOMEN'S STUDENT GOVERNMENT

The Women's Student Government Association is composed of all registered women students. The organization is headed by two councils: the Judicial Board, composed of elected officers and class representatives; and the Legislative Board, composed of the elected officers and representatives along with the dormitory presidents. These groups function to encourage student responsibility and to create an understanding of good citizenship on the college campus.

RACHEL JESSUP
President

Ann Brawley, *Junior Class Representative;* Becky Chambers, *Secretary;* Janice Thompson, *Senior Class Representative;* Mary Ann Fortner, *Vice-President;* Martha Lee Begor, *Treasurer;* Cindy Haefling, *Sophomore Class Representative;* Sue Black, *Freshman Class Representative.*

WORDELL DAVIS
President

Philip Byrum, *Secretary*
Ted Byrd, *Treasurer*
Wordell Davis, *President*
Bob Atkins, *Vice-President*

MEN'S STUDENT GOVERNMENT

The Men's Student Government Association, representing both resident and non-resident students, sets standards of honor, leadership and school spirit. This association is an integral part of the campus, for through it each male student is given an active voice in policy-making and judicial affairs. The President of the M.S.G.A. represents the men on the Co-Board and also serves as Chairman for the Men's Judicial Board.

SOCIAL LIFE

Combo party . . . dancing in the Hut . . . Christmas Dance . . . sock hops . . . May Day. Hat's off to the Social Life Committee!

In the fall of '61, the Social Life Committee began the school year with a combo party to acquaint former students with the new. The committee, with the guidance of the Dean of Students, was responsible for assigning students to tables for the evening meals, determining the dress of students for certain occasions, and for setting the standards of behavior for Greensboro College students. As the year progressed, the committee worked with other sponsoring organizations to plan the highly successful Christmas Dance and May Day Weekend. In addition, it introduced to the campus a series of combo-sock hops.

COMMITTEE STRIVES TO CREATE NEW ATTITUDES

Chuck Clodfelter, Susan Freeman, Alice Edwards, Mary Lou Meacham, *Chairman;* Linda Pearson, Dick Kenner.

Juniors display long awaited class rings—an ornament today, a memory tomorrow.

Freshman girls sport their G.C. blazers for the first time.

EMERSON SOCIETY

A flourish of Green and Gold . . . rush campaign . . . songs in the halls of Main . . . serenade . . . open meetings with wonderful entertainment . . . co-sponsor of the Ascots Combo Party . . . tea in September . . . November Formals . . . the dream of Fantasy and Snow White . . . court jesters in red and white stripes . . . Decision in December . . . Emerson-Irving basketball game—winner for fourth straight year . . . Follies . . . pins, and the new Emerson Social Society, made possible by dedicated sisters.

SUSAN FREEMAN
President

"I wish I had a girl like you for Emerson!"

"Heigh-Ho, Heigh-Ho, It's off to work we go!"

First Row: Nancy Chandler, *Vice-President;* Laura Pearce, *Scrapbook Chairman;* Amoret Rogers, *Chaplain. Second Row:* Jackie Bridges, *Secretary;* Marilyn Smith, *Sports Chairman. Third Row:* Hope Smith, *Chief Marshal;* Bobbilynne Barnes, *Marshal;* Ginger Johnston, *Marshal. Fourth Row:* Ann Harris, *Marshal;* Susan Wright, *Marshal. (Not pictured)* Ruby Sluder, *Treasurer;* Edith Winfree, *Music Chairman.*

ALICE EDWARDS
President

IRVING SOCIETY

A laying aside of traditions . . . original plans taking a lead . . . semester-long rush . . . out-of-town entertainment . . . Formals in Odell Auditorium . . . "Song of the South" and Mammy dolls . . . serenade in the rain . . . pins . . . Freshman Follies . . . sponsor of Montaldo's Fashion Show . . . Emerson-Irving basketball game—the 1961-62 Irving Social Society, a group of working sisters.

Irving serenaders greet the freshmen with songs and candlelight.

First Row: Mary Waters, *Secretary;* Cindy Haefling, *Athletic Chairman;* Linda Pearson, *Vice-President. Second Row:* Martha Lee Begor, *Marshal;* Sandra Lineberger, *Chief Marshal;* Ellen Pritchard, *Treasurer. Third Row:* Anna Misenheimer, *Marshal;* Gale Johnson, *Marshal;* Doris Jean Helms, *Marshal;* Anne Eggers, *Marshal.*

"Do you remember the wonderful times at Tara?"

November

SARAH LU BRADLEY
President

STUDENT CHRISTIAN FELLOWSHIP

Cabinet members of the S.C.F. began their yearly program before school started. First, there was a planning retreat where millions of "brain storms" for religious activities on the G.C. campus were put on paper for future use. Next, the cabinet members rushed to school in time to help the freshmen to get settled in their dorm. During Orientation, the Fellowship held parties and vespers to acquaint new students with its aims and ideals. As the year progressed, the S.C.F. sponsored campus-wide vespers, a Spiritual Life Retreat, dorm vespers, two Religious Emphasis Weeks, Communion services, picnics, world service projects, programs, and many other activities which brought the campus together in a spirit of Christian fellowship.

First Row: Pam Glensor, Louise Greene, Brenda Howell, Sara Williams, Ginger Johnston, Joy Wilkins, Ruth Harris, Nell Harris, Mary Harris. *Second Row:* Ruby Sluder, Hope Smith, Lee Jones, Martha Mehaffey, Ellen Pritchard, Carolyn Ratcliffe, *Secretary;* Sarah Lu Bradley, *President;* Anne Barnette, Annette Lancaster, Eleanor Brown, Jackie Bridges, Tookie Morgan, *Vice-President. Third Row:* Nancy Laughton, Martha Frye, Pat Jones, Anne Louise Day, Betsy Hicks, Sharon Eldridge, Kay McCulloch, Pinky Edmunds, Carolyn Vaughn, Jane Bullock, Betty Jo Smith, Bill Hagen, Clair Allyn, Cappye Gentry, *Treasurer* (not pictured); Dr. Raymond Smith and Dr. Kenneth Taylor (Advisors).

No tips for the Red Caps.

Coffee Confabs in the Hut give students an opportunity for informal discussions.

PLAYS IMPORTANT ROLE IN LIFE OF STUDENTS

The Planning Retreat enabled students to share ideas for the coming year, and profit from the work of the S.C.F.

Live together . . . learn together . . . worship together, at Spiritual Life Retreat.

Dr. Huggins, Sarah Lu, and Ruby, Religious Emphasis Week Chairman, discuss plans for the chapel services.

ANN HOLBROOKS, *Editor-in-Chief*
ELEANOR BROWN, *Managing Editor*

The story behind the *Collegian* is a long one. In the beginning, there were long sessions at Mrs. Mac's, where Holby, Eleanor, Huldah and Jackie gathered to drink coffee, discuss, suggest, and rack their brains for new ideas, new approaches, and news. Their next step was to distribute assignments with the familiar command, "make it long and get it in on time!" Then, amazingly, the stories were handed in reasonably near the proper deadline, words were counted, inches computed, pages made up, and headlines squeezed into just the right space. Trips to the printer, proof read —then a sudden quiet, the thud of a heavy package on the dining room floor, and the paper was out!

THE COLLEGIAN

Holby talks with Dr. Long, *Advisor*, about an article for the *Collegian*.

NEWS STAFF: Cynthia Leonard, Elizabeth Little, Edward Peurifoy, Janice Thompson, Dianne Pritchard, Gale Gressle, Huldah Ferguson, *News Editor;* Janice Cook.

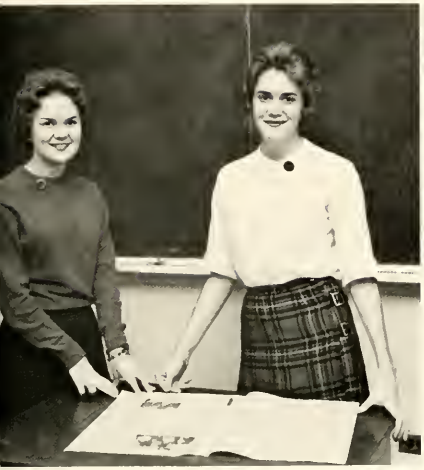

BETTY CHAFIN, *Business Manager*
SUSAN WRIGHT, *Assistant Business Manager*

BUSINESS STAFF: Ginger Rink, Patsy Pugh, Betty Garrison (not pictured); Betty Jane Boney, *Circulation Manager.*

Ted Brown, *Photographer;* Molly Goldsmith and Gale Kendrick, *Cartoonists.*

SPORTS STAFF: Pauline Satterfield, *Sports Editor;* Bob Booth, Barbara Stallings (not pictured).

FEATURE STAFF: Susan Todd and Barry Dameron, *Columnists;* Jackie Bridges, *Feature Editor;* Pat Knight, Ponza Armfield. Tommie Foscue.

MODERN DANCE

Expressive movements of anger, fear, happiness, and sadness are all collected into dance improvisations and pantomimes by the Modern Dance Club. Meetings are held once a week to practice and prepare for special performances. The club has given various performances for the students and faculty, among them a Tuesday assembly program and a full-length presentation in May.

TINA ORMOND, *President*
MARILYN MOORE, *Vice-President*
. . . Emotion becomes movement . . .

First Row: Marilyn Moore, Tina Ormond. *Second Row:* Judy Harris, Alice Edwards, Lynda Thomas, Pat Brown, Marie Teele. *Third Row:* Tara Mescal, Jo Smith, Carole Coble, Sharon Eldridge, Sara Doug McPhail, Jayne Anna Culbertson.

Dancers engage in rigorous technique . . .

CONCERT - LECTURE SERIES

GREENSBORO COLLEGE

invites you to attend the following events:

September 22:	GEORGE GAMOW, *physicist,* University of Colorado
October 10:	COLLISTER HUTCHISON, *educator, writer* (10:00 a.m.)
November 8:	HOLLIS SUMMERS, *novelist and poet*
December 5:	ELEK HARTMAN, *puppeteer* (10:00 a.m.)
January 9:	JULIE HAYDON, *actress and monologist*
February 28:	JOHN CIARDI, *poet and editor*
March 27:	MARIO PEI, *linguist*

Each event (unless otherwise noted) will be held in Odell Auditorium at 8 p.m.
Please present this card for each admission ADMITS TWO (2) PERSONS

Such questions as physicist George Gamow's "What is life?" and linguist Mario Pei's "Will English become the common world language?" stimulated intellectual excitement among students who heard this year's concert-lecture speakers. Lecture highlights included the puppets of Elec Hartman engaged in a Shakespeare vs. Shaw battle of wits; Hollis Summers' dramatic "There's a jar upon a star; Wow!"; Julie Haydon's touching portrayal of Laura from *The Glass Menagerie;* and John Ciardi's Frost-like comment, "I like to hang around words and hear them whisper to each other." While on campus, lecture series guests visited classrooms, confabbed over coffee in the Hut, and talked informally with interested individuals.

MARIO PEI
Linguist

The Victoria Puppet-Players in
William Butler Yeat's "The Cat and The Moon."

December

AND ALL OVER THE CAMPUS . . .

Dorm decorations show spirit of Christmas.

Girls in the men's dorm—yes! But just for the Christmas Open House.

Music by the Carolinians spells out the dance theme.

THE SPIRIT OF CHRISTMAS . . .

"Tis the season to be jolly" echoed over the campus as the Christmas holidays approached. Doors in all the dorms sported festive decorations; Christmas trees, large and small, added seasonal merriment for Open House; and groups of carol singers gathered at the slightest provocation. "Mistletoe and Holly," a gala social event sponsored by the Day Students' and the Athletic Association, climaxed the festivities as the Carolinians played for the annual Christmas Dance.

And the snow came falling . . .
falling . . . falling down.

A Christmas tree is nice . . . but we prefer mistletoe.

"Whatta you mean, no new camera for Christmas!"

THE LYRE

MEL JENKINS, *Editor*, prepares editorial for forthcoming LYRE.

SANDRA SMITH, *Business Manager*, keeps records of the LYRE finances.

LITERARY STAFF: Christy Newnam, Ruth Harris, Mel Jenkins; (not pictured) Martha Lee Begor, Mary Council, Tom Duncan, Judy Odell.

BUSINESS STAFF: Kay McCulloch, Cindy Haefling, Sandra Smith; (not pictured) Ann Harris, Lynda Tysor, Marilyn Moore, Karen Cunningham, Linda Royster, Carol Craver.

From the creative minds of the students of Greensboro College came the prose, poetry, art, and original musical compositions that go into the *Lyre*, G.C.'s literary magazine.

The *Lyre*, published three times a year, obtains its advertising material from local business concerns and from national corporations. The staff gathers all the material and organizes it into an attractive layout. The magazine is distributed, not only to G.C. students and faculty, but also to National Advertisers and to College Magazines, Inc.

HUT BOARD

"Let's go to the Hut!" is one of the most popular suggestions on the G.C. campus.

The Hut Board is composed of eight members and a chairman, who strive to make the Hut a place where students can relax in an informal atmosphere. The board provides TV, record player, juke box, ping pong, card games, and kitchen facilities in order that the students may enjoy a pleasant afternoon or evening in surroundings similar to those at home.

Several parties are sponsored by the board each year making the Hut a place remembered by all G.C. students.

Dianne Pritchard, *Treasurer;* Lynn Parli, Betty Alley, *Chairman,* Jean Best, Betty Chafin, *Secretary;* Anne Eggers, Gerald Cowan, Jean Brower, Wayne Lail.

"It's time for Perry Mason!"

"Now why did he bid that?"

SOPHOMORES

ARDEN EVANS
President

CHUCK CLODFELTER
Vice-President

MOLLY GOLDSMITH
Secretary

JANE BULLOCK
Treasurer

CINDY HAEFLING
W.S.G.A. Representative

OFFICERS

Bonnie Jean Abramson
Chevy Chase, Md.

Janet Alice Ackermann
St. Louis, Mo.

Carolyn Miley Allen
Durham

Clair W. Allyn
Hornell, N. Y.

Nancy Lee Almond
Albemarle

Nancy Virginia Altizer
Charlotte

Martha Burns Andrews
Mt. Gilead

Bobbilynne Barnes
Fairmont

Martha Lee Begor
Wilmington

Elaine P. Balangia
Elizabeth City

Alice M. Benson
Battleboro

Norma Van L. Binder
Charlotte

Sophomores

Jane Batton Black
Charlotte

Vivian Ray Blackwell
Leaksville

Martha Ann Bland
Fayetteville

Sarah Lee Blanton
Shelby

Mary Lynne Bowen
Reidsville

Mary Lynne Bowles
Greensboro

Flora Jenette Breedlove
Henderson

Jane Frances Bullock
Kannapolis

Linda Graham Byers
New Orleans, La.

William Ted Byrd
Chase City, Va.

Doris Nell Cagle
Greensboro

Sandra G. Calaway
Winston-Salem

Mary Carter
Mount Airy

Betty Chafin
Winston-Salem

Jo Allison Clary
Winston-Salem

Chuck Clodfelter
Damascus, Md.

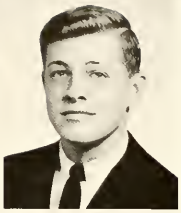

Theresa Sharon Clodfelter
Lexington

Lynda Jewell Connell
Rockingham

Carol Jeanette Cox
Winston-Salem

Frances Anne Crawford
Rowland

Jane Anna Culbertson
Robbins

Charles Thomas
Greensboro

Frances Little Davis
Gastonia

Linda Gayle Dilling
Gastonia

1 9 6 4

Saralee Drake
Asheboro

V. Ann Dulin
Waynesville

Anne Bailiff Eggers
Glen Alpine

Gloria D. Ellis
Lincolnton

Arden Jeanette Evans
Arlington, Va.

Ellen Jean Fentriss
Greensboro

Jeffrey Elwell Ferris
Auburn, N. Y.

James Wesley Foreman
Elizabeth City

Tommie Foscue
Maysville

Deborah Ann Frost
Laurinburg

Catherine R. Gentry
Roxboro

Josephine Gibson
Gibson

VICKI LINDA GODFREY
Bryson City

JENNIE GRAY
Marion

MICHELE GRAY
Greensboro

DORIS M. GREGSON
Liberty

JANE GRIEBEL
Mauston, Wis.

CYNTHIA HAEFLING
Monroe

DOROTHY NELL HARRIS
Kinston

FLORENCE ANN HARRIS
Thomasville

BARBARA JANE HARRISON
Henderson

M. SUSAN HAYES
Goldston

LINDA MERLE HECKARD
Albemarle

DORIS JEAN HELMS
Monroe

Sophomores

SALLY OWEN HIGH
Whiteville

GEORGIANNA HOLBROOK
Baltimore, Md.

BETTY AILEEN HOOD
Sanford

MARGARET ANN HOOD
Salisbury

MARY MARTHA HUTCHENS
High Point

SANDRA J. JAMES
High Point

MELVIN E. JENKINS
Charlottesville, Va.

GALE JOHNSON
Vinton, Va.

LINDA JOHNSON
Savannah, Ga.

PATRICIA JOHNSON
Greensboro

SARA JOHNSON
Smithfield

VIRGINIA JOHNSTON
Norfolk, Va.

Adrienne Leonna Jones
Greensboro

Carole Kearns
High Point

Mrs. Denese R. Knight
Stokesdale

Ruth Annette Lancaster
New Bern

Nancy Laughton
Morehead City

Susan Leach
Thomasville

Cynthia Leonard
Ramseur

Carolyn Marie Lilley
Gatesville

Sandra Jean Lineberger
Winston-Salem

Linda Elizabeth Lloyd
Greensboro

Muriel E. Lyford
Exeter, N. H.

Leslie L. Lytle
Asheville

1 9 6 4

Anne McIver
Sanford

Anne McMinn
Greensboro

Claudine Minieri
Jackson Heights, N. Y.

Anna Misenheimer
Maxton

Margaret Mitchell
Highlands

Cathy M. Moore
Leaksville

Marilyn Moore
Asheville

Phebe Mucke
Old Saybrook, Conn.

Jane Eloise Nunnamaker
Charlotte

Jane T. Overman
Carrboro

Linda Hayes Pearson
Fayetteville

Marsha Gail Phifer
Charlotte

Margaret Christine Potts
Alexandria, Va.

Rebecca Prout
Durham

Darlene Rathjen
Vienna, Va.

Joanne Paula Reece
Winston-Salem

Judy Rice
Yanceyville

Mary Elcise Ross
Pleasant Garden

Linda Royster
Cherryville

Marilyn Irene Schofield
Irvington, N. J.

Carolyn C. Scott
Fair Bluff

Beverly P. Sherrill
Statesville

Virginia Ann Shuford
Hickory

Beverly Hope Smith
Charlotte

Sophomores

Marilyn Jane Smith
Mount Holly

Sandra K. Smith
Lexington

Beebe Stanfield
Charlotte

Christina Stewart
Greensboro

Elizabeth Ruth Stough
Woodleaf

Lee Ada Stuart
Charlotte

Susan T. Thomas
Tarboro

Helen Sue Thrift
Lakeland, Fla.

Lynda J. Tysor
Burlington

Carol Upchurch
Durham

Anne E. Vick
Alexandria, Va.

Thomas M. Vick, III
Kinston

Linda Kaye Ward
Lexington

Brenda P. Warren
Plymouth

Mary Elizabeth Waters
Lexington

Glenda Waugh
Mooresville

Nancy Carol Webster
Madison

Catharine Jane White
Greensboro

Nancy White
Statesville

Joyce F. Wilkins
Sanford

Sara Lou Williams
Lexington

Wanda M. Williams
Hollins, Va.

Edith Winfree
Richmond, Va.

Charles Winter
Arlington, Va.

Susan Wright
Roanoke, Va.

1 9 6 4

January

PSYCHOLOGY AND SPECIAL EDUCATION CLUB

First Row: Wayne Lail, Jack Wall, Tina Ormond, Doris Cagle, Mark Kennedy, Betty Chafin, Mary Catharine Vick, Judy Passavant. *Second Row:* Alice Edwards, Gale Johnson, Sally High, Susan Freeman, Josephine Gibson, Wanda Williams, Sara Doug McPhail, Arden Evans. *Third Row:* Kathie Thomas, Cindy Haefling, Spencer Thompson, Muriel Lyford, Susan Todd, Becky Chambers, Becky Leach, Jean Satterwhite. *Fourth Row:* Beebe Stanfield, Jane Thompson, Becky McQueen, Mary Ann Fortner, Sandra Wade, Jane Beane, Nancy Wilkins. *Fifth Row:* Dr. John Hornaday, Elizabeth Taylor, Janice Cook, Pat Morgan, Marcile Johnson, Charles Dameron, Louis Murray.

Membership in the Psychology-Special Education Club is open both to Greensboro College and the city of Greensboro. By presenting outstanding speakers in the fields of Psychology and Special Education, the club encourages interest in these areas.

The club serves interested students in a unique manner by making available recordings of speeches given by guest lecturers.

NEWS BUREAU

The primary concern of the Greensboro College News Bureau is keeping G.C. in the news. This is done through contact with the newspapers of Greensboro, students' hometown newspapers, as well as local radio and television stations.

The bureau is composed of Doug Kerr, director; Gale Gressle and Jackie Bridges, the correspondents for this year. Working through the Public Relations Office, the members maintain a current display of all newspaper clippings on the bulletin board of Arts and Science building.

Doug and Gale keep up with the college news.

DAY STUDENTS' ASSOCIATION

First Row: Mrs. Brenda Roberts, Mrs. Melissa Stewart, Linda Allen, Mary Powell, Mrs. Margaret Young, Martha Powell. *Second Row:* Jane Beane, Miriam Rogers, Pat Johnson, Brenda Gatewood, Emily Huckabee, Peggy Neill. *Third Row:* Kemp Duncan, Mrs. Denese Knight, Judy Rough, Doris Cagle, *Secretary-Treasurer;* Sarah Jo Cates, *President;* June Mullis, Linda Lloyd, Joan McCoy. *Fourth Row:* Jack Hanner, Forrest Shore, Charles Dameron, Ted Byrd, Albert Cherry, Grace West, *Publicity Chairman* (not pictured).

John and Wayne, day students, discuss events of the day with George, a resident.

The Day Students' Association is composed of all non-resident students attending G.C. Through this organization the members are brought together for meetings, planning activities, and establishing communication between day students and resident students. Both men and women day students are provided rooms in which to study, relax and socialize. The day students take an active part as Co-Sponsors of the annual Christmas Dance.

We get so tired of caviar!

ATHLETICS PROVIDE INDIVIDUAL

ATHLETIC COMMISSION: Jane Shoaf, *Women's Recreation Association President;* Pauline Satterfield, *Secretary-Treasurer;* Chuck Clodfelter, *Vice-President;* Barbara Chavis, *President;* Charles Perret, *Men's Athletic Association President* (not pictured).

Always alert for new ideas to stimulate recreational interest on campus, the Athletic Commission has as its purpose to co-ordinate the two athletic organizations, the Women's Recreation Association and the Men's Athletic Association. Not only does this commission co-ordinate, but it also serves as a source of help in solving any problem either association may have. The Athletic Commission, along with the Day Students' Association, co-sponsors the annual Christmas Dance.

MEN'S ATHLETIC ASSOCIATION: Chuck Clodfelter, *Vice-President;* Charles Perret, *President.*

WOMEN'S RECREATION ASSOCIATION: Gail Young, Darlene Rathjean, Jane Shoaf, *President;* Jeanette Cox, Sandra Calaway, (not pictured) Janet Brasington, *Team Captains.*

AND TEAM COMPETITION

The Men's Athletic Association functions in organizing contests in football, basketball, free throw, and swimming, which are open to all men students. Charles Perret, his assistant Chuck Clodfelter, and Coach William Ariail formed the competitive teams: Hornets, Spartans, Trojans, and Wolverines.

3 feet never seemed so high before!

When the scores are forgotten, a spirit remains.

Moment of tension . . . whistle . . . jump!

WOMEN'S ATHLETICS

"Sports, sports, and more sports"—that's the motto for the Women's Recreation Association, with tournaments in basketball, volleyball, soft ball, badminton, ping-pong, tennis, archery, and swimming being held throughout the year. These sports were coordinated with the physical education classes and were a necessary part of the physical education course. The W.R.A. also sponsored a Field Day in the fall of the year.

Moment of suspense . . .

"Don't bend your knees, girls!"

Tired tennis twosome!

AQUABELLES

The Greensboro College swimming club was organized in the fall of '61. The Aquabelles, meeting weekly with their coach, Mr. William Ariail, prepared several water shows, including a special show for the Fall Parents' Weekend. In February, officers of the club participated in a symposium at the University of Tennessee, for which they received top honors. The highlight of the year was the televising of the Aquabelles' spring water show presented in May.

First Row: Janet Brasington, Mary Kay Lester, *President;* Jan Norvell, *Secretary-Treasurer;* Betty Lynn Gilbert. *Second Row:* Carroll McDonnell, Ann Vick, Ann Johnson, Cecille Webb, (not pictured) Christina Stewart, *Vice-President.*

We've got him . . . What next?

With ease and grace, the Aquabelles form a fascinating pattern.

IT IS YOUR DUTY
TO VOTE
R. B. PORTER
MSGA PRESIDENT

February

CHAPEL CHOIR

CAROLYN VAUGHN
Director

As one of the most functional organizations on campus, the Chapel Choir adds beauty and inspiration to each Thursday morning chapel service. The choir, directed by Carolyn Vaughn, chairman of the S.C.F. Music Committee, provides anthems and soloists for the special programs throughout the year. Their music has given special meaning to the Religious Emphasis Week held on our campus. A choral communion service presented by the choir this spring effectively began the Lenten season.

First Row: Marie Teele, Joy Wilkins, Patsy Hough, Jo Gibson, Gayle Alderman, Becky Chambers. *Second Row:* Bob Weeks, Susan Hayes, Marlene Vest, Mary Lynn Bowen, Revere Harbourt. *Third Row:* Carolyn Vaughn, Vicki Godfrey, Ginny Altizer, Margaret Hood.

RELIGIOUS EDUCATION CLUB

First Row: Sandra Calaway, Ariko Yoshido, Mary Johnson, Anne Barnette, Betty Alley, *Vice-President;* Ruby Sluder, *President;* Jeanette Cox, *Secretary-Treasurer. Second Row:* Dr. Raymond Smith, Amoret Rogers, Helen Thrift, Pat Jones, Mary Harris, Ann Harris, Elizabeth Mathewes.

Open to all students, The Religious Education Club provides opportunities for exploration and discussion of this vocational field. During the year, the club, guided by Dr. Raymond Smith, presented programs on the responsibilities of a Director of Christian Education, a report and slides on the Scandinavian Caravan, and also a report on the World Methodist Conference at Oslo. During the Christmas season the club went to the Morehead Planetarium in Chapel Hill for the special presentation, "The Star of Bethlehem." Among their many projects was an Easter egg hunt for the underprivileged children of the Greensboro community.

"Tell me the stories of Jesus . . ."

CHAPEL COMMITTEE

DR. RAYMOND SMITH
Chairman

Dr. Smith, Chairman of the Chapel Committee, guides the eight faculty members and ten students who comprise this group as it plans programs and speakers for the Tuesday assemblies and Thursday chapel services. This planning group also works with the Arts and Lectures Committee to co-ordinate their agenda with assemblies and chapel. Responding to invitations from the Chapel committee, such well known speakers as Bishop Odd Hagen, Bishop of the North European Area of the Methodist Church; Mr. John Ciardi, poet and editor; and Dr. Charles P. Bowles, our college chaplain, visit G.C. for Tuesday and Thursday assemblies.

First Row: Betty Edmondson, Ruth Burry, Betty Jo Smith. *Second Row:* Nell Harris, Anne Barnette, Sara Mashburn. *Third Row:* Dr. Kenneth Taylor, Jimmy Kirk, Dick Kenner, Dr. Raymond Smith.

NATIONAL STUDENT EDUCATION ASSOCIATION

The Braxton Craven Chapter of the Student Education Association has as its purpose to introduce young men and women to the teaching profession, and to study the benefits and problems of that profession. The club encourages membership from all classes and fields of teaching. It is a branch of the National Education Association and the North Carolina Education Association and has as its advisor, Dr. H. T. Bawden.

The monthly meetings consisted of speakers on subjects related to teaching, programs by kindergarten and classroom groups, and panel discussions. In the spring the president, Miss Representative Future Teacher, and three delegates attended the N.C.E.A. Convention in Raleigh.

Elizabeth Little, G.C.'s Miss Representative Future Teacher, packs for the N.E.A. State Convention.

First Row: Sherry Brotherton, Ginny Altizer, Sara Mashburn, *President;* Dianne Johnson, *Treasurer;* Laura Pearce, *Vice-President;* Carolyn Adams, *Secretary. Second Row:* Elaine Lee Morton, Mary Kay Lester, Martha Best, Matilda Holland, Katherine Fasul, Mary Ann Fuller. *Third Row:* Linda Hendren, Mary Lou Meacham, Lynne Eubank, Marcile Johnson, Linda Taylor, Elizabeth Little, Rachel Jessup. *Fourth Row:* Bobbie Chavis, Carolyn Ratcliffe, Linda Jones, Anne Howland, Penny Peele, Betty Rucker.

CAMPUS-COMMUNITY-WORLD WEEK

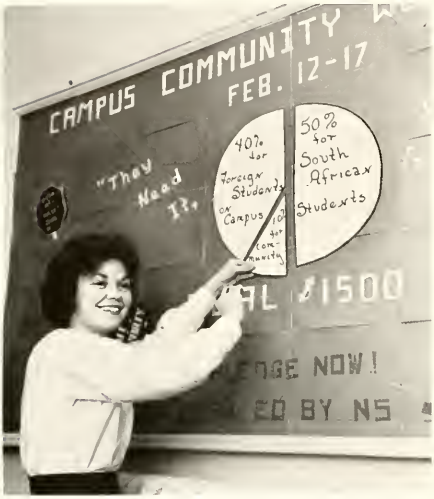

Jean, co-chairman of Campus-Community-World Week, puts up bulletin board to stimulate student interest and participation.

"We have it, they need it, let's share it!" was the slogan designated by the World Service Committee of the Student Christian Fellowship and the National Student Association for Campus-Community-World Week. During this week, money was raised through activities and pledges for foreign aid. Forty per cent of the money raised was given to the Foreign Student Scholarship on the G.C. campus, ten per cent was donated to the Greensboro Community Fund, and fifty per cent went to the South African Committee on Higher Education, thus fulfilling the plan to aid campus, community, and world.

FOREIGN STUDENTS

Frances Kwok
Yuan Tai
Peter Meyer
Hie Ping Ting
Ariko Yoshido

INTERNATIONAL RELATIONS CLUB

First Row: Mary Lynn Bowen, Darlene Rathjean, Margaret Mitchell, Nell Harris, Sally High, Wanda Williams. *Second Row:* Lynne Eubank, *President;* Linda Jones, Ann Seagle, Mary Lynn Holcombe, Penny Peele, Gail Young, Becky Chambers, Carolynn Adams. *Third Row:* Dr. Marvin Skaggs, Eloise Ross, Josephine Gibson, Cynthia Leonard, Doris Gregson, Anne Vick, Nancy White, Carolyn Abernethy, Carolyn Marie Lilley, Katherine Fasul, Mary Ann Fuller, Mary Lou Meacham, Ted Byrd, Jane Thompson.

Endeavoring to make its members aware of their place in the world community and more keenly responsible in this community, the International Relations Club seeks to present programs based on the economic, social, political, and educational conditions of various nations and such world organizations as the United Nations.

The club strives to break down the barriers of ignorance by educating its members through such representatives of other nations as foreign students.

Students and guest speaker find time for additional question and discussion.

At a dinner meeting, Dr. Wallace McClure, Professor at World Rule of Law Center at Duke, emphasizes the importance of the United Nations.

HOSPITALITY WEEKEND

A cup of punch, two cookies and a smile—for hospitality guests.

Hospitality weekends—held in the fall, winter, and spring—offer high school students a chance to participate in college activities and evaluate opportunities available at G.C. During a busy weekend, college guests tour the campus, visit classes, meet professors, attend a discussion on "Curriculum Activities—Life at G.C.," and take the College Aptitude Test. While on campus the guests stay in the dorms in order to have an inside view of college life.

G.C. DAUGHTERS AND SONS

"Now when I went to G.C." . . . This is a familiar phrase—one heard by every G.C. student whose mother or grandmother attended Greensboro College.

At the meetings of G.C. Daughters and Sons held twice each semester, the students, along with Miss Mary Brock, their advisor, reminisce about rules and curriculum of past years. The club donated generously to the Alumnae Association and, as its final meeting for the year, the members honored their mothers and grandmothers at a dinner during Spring Parents' Weekend.

First Row: Marcile Johnson, *President;* Martha Scarborough, Toni Morrison, Susan Hayes, Mary Fleming Barnes, Mary Jane Vick. *Second Row:* Joyce Wilkins, Ann Harris, Mary Lynn Bowen, Becky Chambers, Cecilia Turnage, Cynthia Leonard, Martha Mehaffey, Elizabeth Crow, Josephine Gibson. *Third Row:* Mel Jenkins, Miss Mary Brock, Lynda Hendren, Rebecca Cheek, Elizabeth Mathewes, Anne McMinn, Sally Hutton, Dianne Smith.

JUNIOR HONOR SOCIETY

First Row: Joanne Reece, Diane Oakley, Sandra Calaway, Cynthia Leonard, Marilyn Schofield, Glenda Waugh. *Second Row:* Josephine Gibson, Marlene Vest, Mary Harris, Nancy Almond. (Not pictured) Martha Lee Begor, Pat Frye, Nell Harris, Mary Hunter, Jane Marshall, Ruth Stough, Joyce Wilkins, Edith Winfrey, Margaret Young.

The Junior Honor Society is open to selected freshmen and sophomores. The standards for membership are a minimum scholastic average of ninety and possession of the qualities of a well-rounded citizen.

GAMMA IOTA SIGMA

Membership in the Gamma Iota Sigma is open to juniors and seniors who have outstanding qualities of character, scholarship, and service; placing equal emphasis upon leadership in student activities. The scholastic requirements are those set forth by Phi Beta Kappa.

First Row: Carolyn Vaughn, Laura Pearce, Lynne Eubank. *Second Row:* Sara Mashburn, Janice Thompson, Betty Hepler, Rebecca Taylor. (Not pictured) Jean Best, Sarah Lu Bradley.

March

"ONE MAN IN HIS TIME

TOM DUNCAN
President

G. C. PLAYERS

Greensboro Players offers stage-struck students opportunities unlimited to appear before the big lights, to taste the excitement of actual play production, and to work with costumes, make-up, sound and lights.

The club produced the premiere of Director David Ashburn's play "Try Again," presented Anouilh's modern adaptation of "Antigone," and gave three one-act plays during the year. The members often present skits for each other at their monthly meetings. Theatre excursions, including a trip to see the Carolina Playmakers, highlighted program activities.

First Row: Mr. David Ashburn, Rosanne Little, Mary Carter, Doris Jean Helms, Gerald Cowan, Mark Kennedy, Carolyn Allen, Carolyn Ratcliffe. *Seated:* Jane Beane, *Vice-President;* Ned Farster, Mel Jenkins, Jan Norvell. *Standing:* Wordell Davis, Helen Baum, Nancy Page, Ann Shuford, Cecilia Turnage, Christy Newnam, Jack Wall, Gail Young, Janet Brasington, Martha Hope Basnight, Bill Culp, Ruth Harris, *Secretary;* Nancy Almond, Tom Duncan, Suzanne Williams, *Scrapbook Recorder.*

ALPHA PSI OMEGA

Alpha Psi Omega is a national honorary dramatic fraternity founded in 1925 as a result of the interest of American students in the theatre. The national constitution states that, to be eligible for membership in the fraternity, the student must have experience in acting, stagecraft, and other workshop activity. The fraternity publishes a national magazine, *The Playbill*, and provides other forms of intercollegiate communication.

The Greensboro College chapter of Alpha Psi Omega was organized in 1960 to recognize the outstanding work of students in the field of dramatics.

MR. DAVID ASHBURN
Director

First Row: Jane Beane, Carolyn Ratcliffe, *President;* Nancy Page, *Secretary-Treasurer;* Helen Baum, *Vice-President;* Mr. Ashburn. *Second Row:* Mel Jenkins, Suzanne Williams, Tom Duncan, Gail Young.

"BETWEEN TWO THIEVES"

"That's NOT the way it really happened."

"History has never been fair to me."

"You've never understood my point of view."

"TRY AGAIN"

"But Ogress, dear, how can it be my fault when it's your fault?"

"I've got to go!"

"We can wreck society!"

JUNIORS

JACK WALL
President

BARBARA STALLINGS
Vice-President

PAT MITCHELL
Secretary

GAIL YOUNG
Treasurer

ANN BRAWLEY
W.S.G.A. Representative

OFFICERS

Carolyn Rose Abernethy — Baden
Carolynn Cooper Adams — Rowland
Betty Ann Alley — Richmond, Va.

Robert T. Atkins — Troy
Ann Bailey — Gastonia
Anne Stuart Barnette — Roxboro

Jane A. Beane — Greensboro
Janet L. Bender — Arlington, Va.
Alice Marie Biles — Winston-Salem

JUNIORS

Janet K. Brasington — Wadesboro
Ann Brawley — Mooresville
Helen Marie Brewer — Salisbury

Jackie Lou Bridges — Smithfield
Sherry Brotherton — Sanford
Eleanor Ann Brown — Wilmington

Hilda Jean Bruton — Pleasant Garden
Julia Edith Burns — Wadesboro
Catherine Neal Byrd — Linden

Philip Robert Byrum — Greensboro
Rebecca Boling Chambers — Greensboro
Nancy Page Chandler — Hampton, Va.

Janice Faye Corbett — Nashville
Mary Frances Couch — Norfolk, Va.
Judy Clara Crissman — Boonville

1 9 6 3

Mary Dougan — Asheboro
Thomas J. Duncan, Jr. — Greensboro
Sylvia Edmunds — Kinston

Alice Ann Edwards — Winston-Salem
Katherine Fasul — Fayetteville
Huldah Ferguson — Murfreesboro

FRANCES ARDEN FOBES — Southern Pines
SUSAN FREEMAN — Biscoe
MARTHA MILLER FRYE — Winston-Salem

MARY ANN FULLER — Greensboro
LOUISE GRAHAM — Lumberton
JUDY GRAY — Gatun, Canal Zone

JENNIE LOUISE GREENE — Gates
HANNAH HAMER — Charlotte
JOHN M. HEUSER — Arlington, Va.

JUNIORS

MATILDA M. HOLLAND — Hollins, Va.
MARTHA ANNE HOUGH — Mouth of Wilson, Va.
BRENDA C. HOWELL — Eure

ANNETTE LOVE HUNT — Greensboro
JUDITH JARRETT — Galax, Va.
JEAN GRAY JEROME — Elizabeth City

Sylvia Belle Jones	Asheboro
Jo Anna Kern	Washington, D. C.
Patricia Ann Knight	Alexandria, Va.

Frances Fund Kwok	Lake Junaluska
Leo Harold Lawson	Lumberton
Mary Kay Lester	Bayvillage, Ohio

Helen Mae Lewis	Red Springs
Marjorie Locke	High Point
Connie Long	Raleigh

1 9 6 3

Dolores McCaskill	Biscoe
Letitia Ann McGoogan	Hertford
Margaret McLeod	Raeford

Rebecca McQueen	Greensboro
Carole Mahaffey	Newton
Patricia Ann Mitchell	Fairmont

Metaleen Morgan	Hickory
Faye Motley	Goldsboro
Kaye Motley	Goldsboro

Barbara Ann O'Bryant	Reidsville
Mary Judith Odell	Lenoir
Theresa Fenton Ormond	Hickory

Paula Lee Overton	Wadesboro
Nancy Jean Page	Yanceyville
Juliette S. Passavant	Henderson

JUNIORS

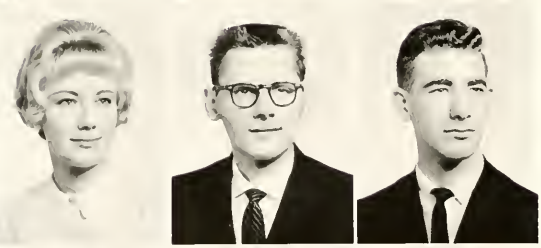

June Gray Peace	Winston-Salem
Dan Mitchell Pearce	Walkertown
Charles Ami Perret	Jacksonville, Fla.

Edward Peurifoy	Concord
Patricia Ann Phillips	Greensboro
Janice Marie Polster	Salem, Va.

Ellen Pritchard — Asheville
Carolyn Ratcliffe — Waynesville
Robert H. Reeves, III — Salisbury

Pauline Satterfield — Mebane
Ruby Sluder — Thomasville
Ann Stella Smith — Asheville

Patricia Ann Smith — Valdese
Barbara L. Stallings — Thomasville
Sara Ellen Stamey — Lexington

1 9 6 3

Jayne Grace Stephenson — Fuquay Springs
Mary Bolick Stowe — Cramerton
Gloria Jean Sutton — Kinston

Linda Jane Taylor — Arlington, Va.
Nelle Marie Teele — Shelby
Jeanette Thomas — Greensboro

Jane R. Thompson — Greensboro
Hie Ping Ting — Sarawak, Borneo
Martha Lou Tucker — Wadesboro

Cecilia Gordon Turnage — Chester, Va.
Beatrice W. Vance — Kernersville
Mary Catharine Vick — Raleigh

Elaine Bell Ware — Greensboro
Dee Ann Webb — Wilson
Betsy Whitener — Gastonia

JUNIORS

Nancy Kate Wilkins — Greensboro
Julie Williams — Monroe
M. Suzanne Williams — Forest Hills, N. Y.

Brenda Womble — Sanford
Patricia Gail Young — Asheville

JUNIOR SNAPS

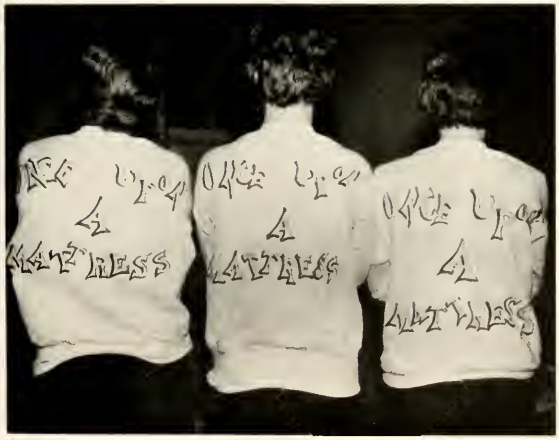

April

MUSIC EDUCATION CLUB

The Music Education Club is composed of those students planning to teach music. Guest speakers present talks on music in the public schools, and members relate their experiences in practice teaching. This year, for the first time, the officers of the club attended the National Music Educators Convention in Chicago.

First Row:
Carole Coble
Margaret McLeod
Sue Dilda
Beatrice Vance
Christy Potts
Grace West

Second Row:
Carolyn Andrews
Virginia Stainback
Letitia McGoogan
Anne Eggers
Brenda Womble
Mr. Garreth McDonald

VOCAL ENSEMBLE

Vocal Ensemble, under the direction of Mrs. Robert Wold, is composed of men and women who enjoy singing. The group performed for Fall and Spring Parents' Weekends, and sang before various civic and church related groups. They closed the year with a concert for the student body in May.

Seated at Piano: Mrs. Bonnie-Jean Wold, Migeon Helms, Connie Hepler, Sue Dilda, *Vice-President;* Anne Eggers, Brenda Womble, *Social Chairman;* Wayne Lail, *President;* Carolyn Vaughn, Revere Harbourt, Betty Hepler, Bob Weeks, Martha Powell, Rebecca Taylor, *Secretary* (not pictured), Miriam House (not pictured).

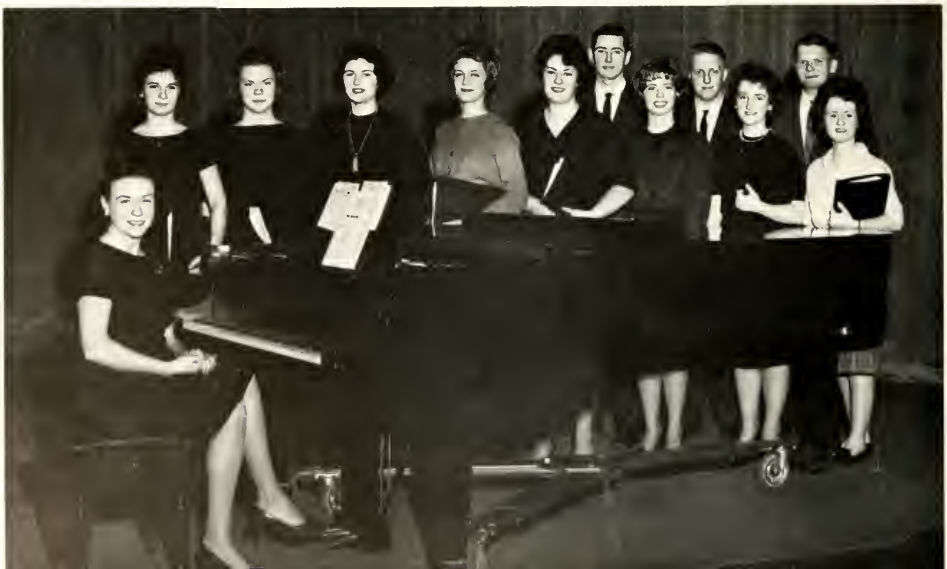

CHAMBER ORCHESTRA

The Chamber Orchestra, under the direction of Mr. Don Hansen, meets twice a week for rehearsal. Its membership is open to any person who has an interest in orchestra music. First semester the orchestra gave a chapel program and accompanied "The Christmas Story." Second semester they presented a spring concert for the student body.

First Row: Mrs. Jo Plum Hansen, Georgianna Holbrook, Mrs. Charlene Maydwell, Betty Jo Smith, Marjorie Locke, Sharon Kellam, Mrs. Ruby Woolfe, Margaret McLeod, Paul Frick. *Second Row:* Dan Richmann, Ann Dulin, Susan Pollard, Mr. E. L. Williams, Joy Mazzola, Marian Underwood, Ann Johnson, Sandra Bridges, Sharon Eldridge, Carol Jean Eudy, Frank Starbuck. *Third Row:* Bob Reeves, Marilyn Schofield, Steve Brockway, Frank Tate, Ed Stuart, Letitia McGoogan, Jennie Gray.

First Row: Marie Teele, Margaret McLeod, Beatrice Vance, Grace West, Janice Polster, Betty Hepler, Marlene Vest, Letitia McGoogan, Gloria Garber. *Second Row:* Jackie Pickett, Robert Reeves, Carolyn Vaughn, Carolyn Andrews, Connie Hepler, Christy Potts. *Third Row:* Brenda Womble, Gaynelle Glass, Rebecca Taylor, Ginny Stainback, Carole Coble, Sue Dilda. *Fourth Row:* Barbara Beaman, Jane Stone, Patsy Hough, Tom Brawley, Jayne Stephenson, Judy Crissman, Anne Eggers.

MUSIC CLUB

Membership in the Music Club of Greensboro College is open to those music majors and music minors who have at least a C average in their music courses. Through the years the club, which is a member of the North Carolina Federation of Music Clubs, has served to promote a greater appreciation of the various forms of music as a fine art.

GLEE

One of the most outstanding organizations for student-public relations on the Greensboro College Campus is the Women's Glee Club, capably directed by Mr. E. L. Williams. Each year the Glee Club makes two annual tours, usually singing in the hometowns of some members of the club. This past fall the tour included Ft. Belvoir, Virginia; Savannah, Georgia; Kinston, Hertford, Wadesboro, High Point, and other cities in North Carolina. In the spring, the Glee Club traveled to Gastonia, Lenoir, and Alexandria, Portsmouth, and Roanoke, Virginia. These tours provide a very valuable experience for the girls in singing, traveling, and meeting new people as well as the fellowship enjoyed or shared by the group. The focal point of the tour is a concert presented by the Glee Club to the G.C. students on the night following their return from tour.

First Row: Gale Johnson, Sarah Lu Bradley, Beatrice Vance, Barbara Stallings, Linda Pearson, Christy Potts, Jean Arthur, Mary Fleming Barnes, Gail Brower, Carol Jean Eudy. *Second Row:* Marie Teele, Margaret McLeod, Cecilia Turnage, Sandra Gibbs, Patsy Hough, Sharon Eller, Anne Vick, Nancy Wilkins. *Third Row:* Judy Crissman, Sandra Lineberger, Grace West, Linda Johnson, Judy Odell, Sharon Kellam. *Fourth Row:* Lynda Connell, Jayne Stephenson, Carole Kearns, Jean Lander, Janice Polster, Huldah Ferguson.

"Remember, girls—tone, expression, intonation, key . . ."

CLUB

Fifth Row: Edith Winfree, Virginia Stainback, Anne Eggers, Lee Stuart, Pinky Edmunds, Jean Brower. *Sixth Row:* Carolyn Alcorn, Betty Jo Smith, Kay McCulloch, Joy Mazzola, Martha Andrews, Linda Burgin. *Seventh Row:* Anna Misenheimer, Carolyn Andrews, Lee Jones, Mary Council, Betty Edmondson, Sara Doug McPhail, Carolyn Scott, Letitia McGoogan, Carole Coble, Jane Stone, Suzanne Williams, Marlene Vest, Sharon Eldridge, Jane Culbertson, Gloria Garber.

Sometimes these Howard Johnson's are few and far between.

A Glee-Clubbing we will go!

OFFICERS

Carol Jean Eudy, *President*

Edith Winfree, *Accompanist*

Margaret McLeod, *Business Manager*

Jean Brower, *Recording Secretary*

Pinky Edmunds, *Librarian*

Gloria Garber, *Student Director*

(not pictured)

Linda Burgin, *Corresponding Secretary*

Martha Andrews, *Vice-President*

THE

Planning for the 1962 edition of the ECHO began early in the spring of '61. Many hours were spent working out a theme and planning a layout. When fall came the intensity of the work picked up. The business staff spent many afternoons in and around Greensboro selling ads. Assignments were made to staff members; people were chased down and interviewed; the photographer came; people were led by the hand to have their pictures made, only to see the

SARA HUNTER, *Editor*
"Now see here, this has got to be done right."

LITERARY STAFF: Susan Freeman, Elizabeth Taylor, Cecilia Turnage, Connie Long, Christy Newnam, Ann Shuford.

TOOKIE MORGAN, *Assistant Editor*
"Any similarity between the ECHO and any other annual is coincidental."

MR. BENJAMIN WILSON
Advisor

PHOTOGRAPHERS: Edward Peurifoy, Tookie Morgan, Suzanne Williams, Mr. Miller.

ECHO

same hands outstretched for money. ECHO meetings began to stir staff members to last minute bursts of work; fretting over pictures and copy, trying to write captions, checking and rechecking funds.

Finally the leg and brain work were done, and the only task remaining was that of waiting and hoping that the students would look at the new annual, and smile as they heard the ECHO of their year.

BOB ATKINS, *Assistant Business Manager*
"Have auto—will sell ads."

Mary Johnson and Sarah Lee Blanton on their way to sell ads.

DIANNE JOHNSON, *Business Manager*
"And that leaves exactly two cents . . ."

We Count the Cash: Anne Howland, Betty Starling, Betsy Hicks, Mary Ann Fortner.

We Add the Ads: Martha Best, Linda Taylor, Gail Young.

May

South of the Mason-Dixon Line . . .
The Yanks and the Rebels get along fine!

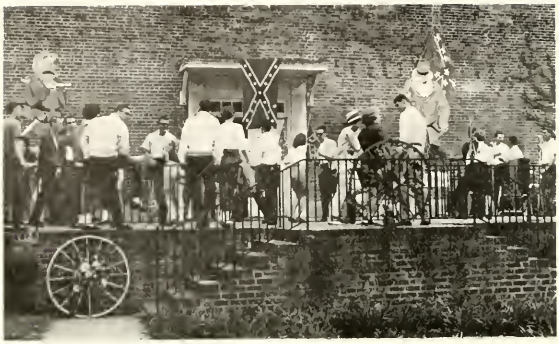

MAY

Southern beauty served in Southern style.

Maybe *this* is why the boys decided to come here.

DAY

No wonder the South lost the war!

May Day beauties follow tradition as they wind the May Pole.

Our 1961 May Queen, Miss Libby Smathers, is crowned by her Maid-of-Honor, Miss Mary Lou Meacham.

Jean Brower
May Queen 1962

Sylvia Edmunds
Maid of Honor

Martha Payne

Senior Attendant

WINSTON-SALEM

Linda Burgin

Senior Attendant

MARION

Theresa Ormond

Junior Attendant

HICKORY

Ellen Pritchard

Junior Attendant

ASHEVILLE

Gale Johnson

Sophomore Attendant

VINTON, VIRGINIA

Virginia Altizer

Sophomore Attendant

CHARLOTTE

Judy Wallace

Freshman Attendant

TROY

Sandra Poteat

Freshman Attendant

YANCEYVILLE

Moonlight . . . music . . . dancing on the terrace . . .

Highlight of a glorious May Day.

MAY DAY DANCE

The last moments are ones to remember.

We know that we shall never see, a judy board quite like thee.

STUDENT BODY PICNIC

"Just look what G.C. did for me."

"Soooooo—You're the one who stole my hamburger!"

PUBLICATIONS BOARD

Editors and business managers of the *Collegian*, ECHO, *Handbook*, and *Lyre* form the Publications Board. Dr. Benjamin H. Wilson, head of the English Department, serves as advisor. The Board coordinates all college publications by overseeing their activities and striving to provide the students with good literature. The chairman, appointed by the Co-Board, is responsible for the Student Calendar, the announcement board, and the Publications Banquet in April.

HOPE SMITH
Chairman

Seated: Betty Chafin, Hope Smith, Ann Holbrooks.
Standing: Dianne Johnson, Sara Hunter, Sandra Smith, Mel Jenkins.

HOME ECONOMICS CLUB

First Row: Beverly Mason, *President;* Rebecca Cheek, Linda Allen, Brenda Warren. *Second Row:* Betty Lynn Gilbert, Elizabeth Crow, Rebecca Newton, Sandra James, Lynn Parli, Linda Torrence, Sara Hunter, Emily Huckabee, Eloise Ross.

. . . party dresses as modeled by Linda and Barbara to . . .

"Strengthening of home and family life in our society" is the purpose of the Home Economics Club. Membership is open both to interested students and to majors in the field. Consideration of home economics in the business field as well as in the home is stimulated by student-planned programs and demonstrations by professional persons.

The Home Economics Club sponsors an annual fashion show in May in which members model various costumes they have made. The designs range from . . .

. . . sports wear shown by Brenda on her way to a tennis match.

June

SENIORS

SANDRA WADE
President

LAURA PEARCE
Vice-President

AMORET ROGERS
Secretary

ELIZABETH LITTLE
Treasurer

JANICE THOMPSON
W.S.G.A. Representative

OFFICERS

MARTHA JEAN ARTHUR — Kinston
Sociology

MARTHA HOPE BASNIGHT — Ahoskie
Biology

HELEN CHRISTINE BAUM — Manteo
Special Education

MARTHA EVERTON BEST — Goldsboro
Elementary Education

SENIORS

BETTY JANE BONEY — Tarboro
Sociology

SARAH LU BRADLEY — Lenoir
Philosophy and Religion

SYLVIA JEAN BROWER — Wadesboro
Elementary Education

LINDA LOUISE BURGIN — Marion
Church Music (Organ)

MARGARET RUTH BURRY ..... Orange Lake, Fla.
Psychology

SARAH JO CATES ..... Greensboro
Sociology

BARBARA KAY CHAVIS ..... Charlotte
Elementary Education

REBECCA ELIZABETH CHEEK ..... Goldston
Home Economics Education

1 9 6 2

VERA ANN COOPER ..... Lexington
Philosophy and Religion

WORDELL JOHNSON DAVIS, JR. ..... Kinston
General Science

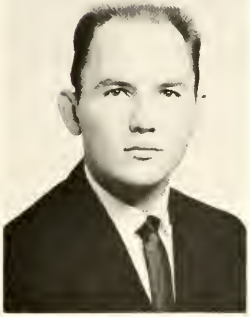

CAROLYN SUE DILDA ..... Fountain
Music Education (Voice)

KEMP W. DUNCAN, JR. ..... Greensboro
Economics

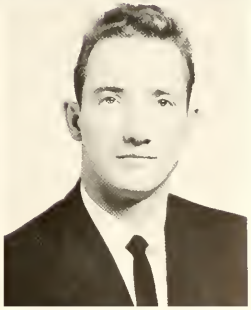

THERESA SHUTT DUNN — Mocksville
Art Education

BETTY NELMS EDMONDSON — Tarboro
Philosophy and Religion

LYNNE VAUGHN EUBANK — Raleigh
Elementary Education

CAROL JEAN EUDY — Gastonia
Piano

SENIORS

MARY ANN FORTNER — High Point
Special Education

GLORIA GARBER — Arlington, Va.
Organ

GAYNELL SCOTTEN GLASS — Siler City
Church Music

LYNDA JO HENDREN — Lexington
Elementary Education

ELIZABETH JANE HEPLER — Hopewell, Va.
Piano, Organ

ELIZABETH ANN HOLBROOKS — Concord
English

PATRICIA LOUISE HOLLAND — Leaksville
Biology

MIRIAM MCLELLAND HOUSE — Kenansville
Church Music (Voice)

1 9 6 2

SARA MELINDA HUNTER — West Jefferson
Home Economics Education

CAROLYN FAYE IVEY — Rowland
Elementary Education

RACHEL DEAN JESSUP — Greensboro
History, Philosophy and Religion

MARJORIE DIANNE JOHNSON — High Point
Elementary Education

MARTHA LUCILE JOHNSON ..... Henderson
Elementary Education

DIANA GALE KENDRICK ..... Monroe
General Science

PEGGY LEE KERN ..... Star
Elementary Education

ELIZABETH ANNE LITTLE ..... Charlotte
Elementary Education

SENIORS

LOWELL FREYER LOTT ..... Greensboro
Biology

PEGGY MOCK LOTT ..... Greensboro
Biology

SUSAN MCKELLAR ..... Rowland
Art, Elementary Education

SARA EVELYN MASHBURN ..... Madison
Elementary Education

BEVERLY ANN MASON — Philadelphia, Pa.
Home Economics Education

MARY LOUISE MEACHAM — Huntersville
Elementary Education

BETTY LANE MILLER — Greensboro
Elementary Education

MARY ELIZABETH MOORE — Fayetteville
Elementary Education

1 9 6 2

MERRY NANNETTE MORIARTY — Hamlet
Sociology

BARBARA DONNA MORTER — Boones Mill, Va.
Philosophy and Religion

ELAINE LEE MORTON — Norwood
Elementary Education

MARTHA REBECCA NEWTON — W. Kensington, Md.
Home Economics Education

MARTHA RIVERS PAYNE — Winston-Salem
Elementary Education

MARY JANE PAYNE — Trinity
Philosophy and Religion

LAURA EDITH PEARCE — Greensboro
Elementary Education

ALICE CORINNE PHILLIPS — Apex
Special Education

SENIORS

FRANKIE ELIZABETH PHILLIPS — Morganton
Elementary Education

JANET KING PHILLIPS — Greensboro
Mathematics

CAROL PRICE QUINN — Leaksville
Elementary Education

BRENDA ALVIS ROBERTS — Greensboro
Mathematics

AMORET ROGERS — Fair Bluff
Philosophy and Religion

JANE FINCHER SEEGER — Charlotte
Mathematics

MARIA TERESA SIGMON — Denver
Music, Philosophy and Religion

LINDA BROWN SMITH — Winston-Salem
Elementary Education

1 9 6 2

MIRIAM PEARSON STOVALL — Fayetteville
Special Education

ELIZABETH CONOLY SUGG — Leaksville
Elementary Education

JERRIE REBECCA TAYLOR — Ellenboro
Piano

REBECCA THORNBURG THOMAS — Asheboro
Home Economics Education

RUTH THOMAS — Winston-Salem
Elementary Education

JANICE MARIE THOMPSON — Greensboro
Sociology

MARTHA SUSAN TODD — Graham
English, Psychology

LINDA ESTHER TORRENCE — Greensboro
Home Economics

SENIORS

NORMA CAROLYN VAUGHN — Hickory
Church Music (Organ)

PATRICIA LEE VOSS — Winston-Salem
Elementary Education

SANDRA KAY WADE — New Bern
Special Education

JUNE PEGRAM WALL — Lexington
Elementary Education

GRACE HARRIS WEST — Oak Ridge
Music Education (Voice)

SENIOR SNAPS

SENIOR MARSHALS

SUSAN MCKELLAR
Chief Marshal

Graciously representing the hospitality of the G.C. community are the Senior Marshals, who function at community meetings, concerts, recitals, the Baccalaureate Sermon, graduation exercises, and other college-sponsored events.

The chief marshal is elected by the Senior Class and aids the Dean of Students in selecting the other marshals.

Laura Pearce, Amoret Rogers, Teresa Sigmon, Sara Mashburn, Martha Payne, Susan McKellar, Jean Brower, Betty Edmondson, Linda Burgin, Gloria Garber, Miriam Pearson Stovall.

SENIOR SUPERLATIVES

SANDRA WADE
Best All Round

BETTY HEPLER
Best Student

TERRY SHUTT DUNN
Most Original

RACHEL JESSUP
Most Likely to Succeed

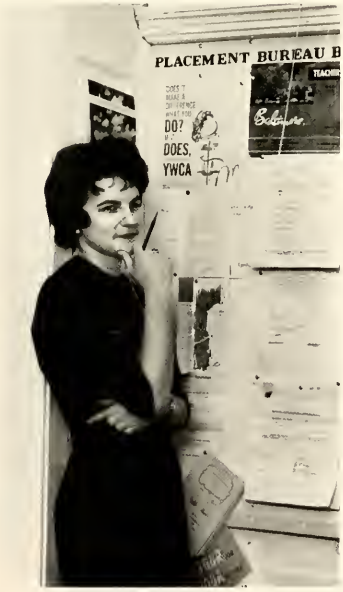

MARTHA PAYNE AND RUTH BURRY
Most Popular

WHO'S WHO

The national publication of *Who's Who Among Students in American Universities and Colleges* serves to recognize outstanding seniors from all over the United States. It includes a brief biography of each of the representatives chosen by the individual institutions. In addition to being included in the publication, each stu-

SARAH LUCRETIA BRADLEY

LEE O. CREEDE

LYNNE VAUGHN EURANK

ELIZABETH JANE HEPLER

RACHEL DEAN JESSUP

WHO'S WHO

dent receives a certificate of recognition. The outstanding seniors at G.C. are selected on the basis of excellence in sincerity in scholarship, participation and leadership in academic and extracurricular activities, citizenship and service to school, and promise of future usefulness to society.

SARA EVELYN MASHBURN

JANET KING PHILLIPS

JERRIE REBECCA TAYLOR

JANICE MARIE THOMPSON

SANDRA KAY WADE

ADVERTISEMENTS

GREENSBORO COLLEGE

- A senior coeducational college offering A B , B S , B Mus , B Mus Ed degrees
- A small college, limited to 650 students
- A college where personal relationships count, one faculty member for every fourteen students
- A college with high academic standing, approved by the major accrediting agencies
- Major emphasis upon liberal arts, with excellent resources also for Religious Education, Home Economics, Art, Speech, Music, Teacher Training, Economics, and Business Administration
- Democratic in atmosphere, Christian in tone

●

HAROLD H. HUTSON, President

GREENSBORO, NORTH CAROLINA

FROZEN FOOD PORTION PACK, INC.

3535 Glenn Avenue

WINSTON-SALEM, N. C.

Compliments of

NORTH STATE CHEVROLET CO., INC.

451 N. Eugene St. BR 5-8471

MERLE NORMAN

COSMETICS

Courtesy Demonstration By Appointment

Telephone BR 4-1879

124 West Sycamore Street

GREENSBORO, NORTH CAROLINA

Columbia Laundry

LUXURY DRY CLEANING AT POPULAR PRICES

ONE DAY SERVICE

SEVEN LOCATIONS IN GREENSBORO

SAME DAY SERVICE

Burlington
QUALITY

The Burlington Triangle of Burlington Industries, the Greatest Name in Textiles, is your warranty of the best in its field.

Burlington INDUSTRIES, INC.

Executive Offices · Greensboro, N. C.

Hanes-Lineberry Funeral Service

401 W. Market St. Greensboro, N. C.

Phone 2-5158

Concrete Driveways—Patios
Parking Areas—Walks
Residential and Commercial
"Steel Forms For Your Protection"

W. V. Fuller Construction Co.

CONCRETE CONTRACTOR
3132 Battleground Road

W. V. FULLER, Owner
Office 272-1274 Home 272-5776

Hot Shoppes

1100 Summit Ave., Greensboro

CURB SERVICE

COUNTER SERVICE

TABLE SERVICE

BANQUET FACILITIES

Meet Your Friends At Hot Shoppes

Just Next To The Oaks Motel

MONTALDO'S

ELM AT GASTON GREENSBORO, N. C.

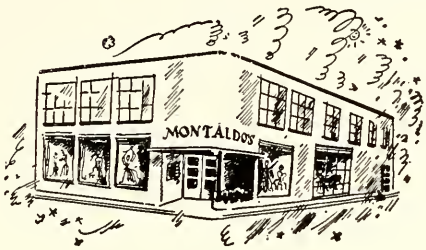

CLOTHES OF DISTINCTION

COATS—SUITS—DRESSES—HATS
ACCESSORIES—COSMETICS
SPORTSWEAR—SHOES—LINGERIE—FURS

You are always welcome at
Your College Bookstore

GREENSBORO COLLEGE BOOK STORE

J. JENKINS SONS CO.

Manufacturers of
Greensboro College
Rings—Pins

2601 W. Lexington St. Baltimore 23, Md.

HUNT COAL COMPANY

COAL—FUEL OIL

LYNN R. HUNT, Owner

200 Dean Street Phone BR 2-3161

"If it is for the office, we have it"

OFFICE FURNITURE AND SUPPLIES

Engraved Wedding Invitations and Announcements

S. T. Wyrick and Company

117 N. Greene Street Phone BR 2-4133

RICHARDSON REALTY, INC.

Hoyt W. Boone—O. Frank York, Jr.
R. Staley Baylor

Piedmont Building
Greensboro, N. C.

Young Brothers Welding Service

Electric Acetylene Welding
Portable Equipment for Outside Work
ALUMINUM AND ALLOY WELDING

27 Buxton Avenue AL 3-3541
ASHEVILLE, N. C.

Boar and Castle

WEST MARKET STREET EXTENSION

SPACIOUS PARKING GROUND

"Join the college gang for a delicious bite to eat at Greensboro's most popular sandwich shop."

Johnson's Esso Service

24 Hour ESSO Service

600 W. Market Street Greensboro, N. C.

CURTIS
Fine
Meat Products
CURTIS PACKING COMPANY
GREENSBORO • NORTH CAROLINA

PORTRAIT PHOTOGRAPHERS FOR THE ECHO

SMITH STUDIO

12 East Hargett Street

RALEIGH, NORTH CAROLINA

TUCK PHOTO SUPPLIES, Inc.

225 N. Elm Street

"Near the O. Henry Hotel"

CAMERAS—PROJECTORS—FILMS
DARKROOM SUPPLIES—PHOTO FINISHING

GREENSBORO, N. C.
Phone BR 3-7170

OLIVER'S DRUG STORE

457 W. Market Street

"The Store of Personal Service"

Half Way to Town

Phone BR 2-4007

HIGGINS CYCLE SHOP & STORE

By the hour, day, or week

35c hour, $1.00 per day

$5.00 a month

10 MINUTE SERVICE

1214 Spring Garden BR 2-0272

For the Styles you see in your
Favorite Fashion Magazines

Fashion Shop

Since 1930

Suits—Dresses—Coats
Lingerie—Accessories
Dyed to match sportswear

221 S. Elm St. Greensboro, N. C.

Compliments of

S. H. KRESS & CO.

208 South Elm

GREENSBORO, N. C.

POWELL'S

FINE SHOES

I. MILLER—MADEMOISELLE
PARADISE—JOYCE—SPALDING
KEITH HIGHLANDER

115 S. Elm St. Greensboro, N. C.

GREEN VALLEY GOLF CLUB

DAILY FEES

$1.00 Weekdays — $2.00 Weekends
Electric Carts Available

AUBREY C. APPLE
PGA Professional

Owned and Operated by
THE STARMOUNT COMPANY

Phipps Hardware Company, Inc.
Sporting Goods & Gift Dept.
215 N. Elm Street
JOHNSON OUTBOARD MOTORS
Boats—Trailers—Marine Supplies
(Sales and Service)
2601 S. Elm Street
GREENSBORO, N. C.

CROSS MOTOR COMPANY
CHEVROLET
Box 435 TR 5-6557
HUNTERSVILLE, N. C.

Meet Your Friends . . . At The Nearby
GUILFORD DAIRY BARS
MILK SHAKES—CONES—BANANA SPLITS
GUILFORD DAIRY
"Your Hometown Dairy"
3939 W. Market Street
1616 West Lee
Summit Shopping Center
Plaza Shopping Center
Friendly Shopping Center
South Gate Shopping Center

KAY JEWELERS
Over 100 Stores Coast to Coast
Two Stores in Greensboro
to serve your every jewelry need.
239 South Elm Street
Northeast Shopping Center

THE LOTUS RESTAURANT
CHINESE AND AMERICAN DISHES
105 South Greene St.
We prepare orders of chow mein
and chop suey to take out.

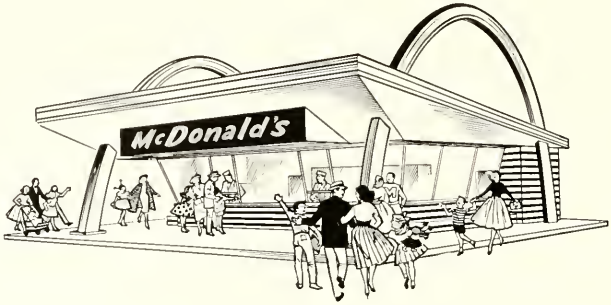

1101 Summit Ave. 2807 High Point Rd.

Battleground—Windover Intersection

Compliments of

MITCHELL-FRY INSURANCE AGENCY

Jefferson Building

Phone 275-1316

GREENSBORO, N. C.

MANOR MOTEL

1045 West Market Street

Telephone BR 3-2517

GREENSBORO, NORTH CAROLINA

McNeely's Drug Store

Just Across the Way

Phone BR 2-5117 718 W. Market St.

GREENSBORO, N. C.

It was our pleasure
to make your informals
for the ECHO

MARTIN'S
STUDIO

112 East Gaston Street

GREENSBORO, NORTH CAROLINA

Made-Rite

SANDWICHES

•

JUBILEE SALADS

ROBERT ROLLINS BLAZERS, INC.

832 Broadway New York 3, N. Y.

SPECIALIZED BLAZER SERVICE
to

Schools	Awards Committees
Colleges	Athletic Teams
Golf Clubs	Choral Groups
Sororities	Glee Clubs
Fraternities	Bands
Honor Societies	Classes

Methodist Board of Publication, Inc.

Publishers of

NORTH CAROLINA CHRISTIAN ADVOCATE

N. C. Methodism's News Weekly Magazine

OPERATORS OF PIEDMONT PRESS
COMMERCIAL PRINTERS

429 W. Gaston St., Greensboro, N. C., P. O. Box 508

WISE

Potato Chips

Compliments of

EDMONDS
DRUG STORES

SUMMIT CENTER	BR 4-1585
FRIENDLY ROAD (Guilford College)	299-2233
McDUFFIE—EUBANKS (Downtown)	BR 2-4154

BELLWOOD FOOD PRODUCTS

Distributed by

W. H. WILLIAMS AND COMPANY

20 South 14th Street

RICHMOND, VIRGINIA

Phone BR 2-0021

EARL'S SERVICE

Market and Cedor Streets

GREENSBORO, N. C.

THE PILOT

"A good company to be insured with—
A good company to work for."

Pilot Life Insurance Company

GREENSBORO, NORTH CAROLINA

LIVE BETTER ELECTRICALLY

DUKE POWER COMPANY

Serving the Piedmont Carolinas

HONEY'S DRIVE INN

3000 HIGH POINT ROAD GREENSBORO, N. C.

TABLE SERVICE

CURB SERVICE

"SEE YOU AT HONEY'S"
A HONEY OF A PLACE TO EAT

S & W CAFETERIAS

ASHEVILLE, N. C.
ATLANTA, GA.
CHARLOTTE, N. C.
DURHAM, N. C
WASHINGTON, D. C
CHATTANOOGA, TENN
GREENSBORO, N. C
RICHMOND, VA.
FALLS CHURCH, VA
KNOXVILLE, TENN.
RALEIGH, N. C.
ROANOKE, VA.
LYNCHBURG, VA.

FOLEY'S

HEALTH AND BEAUTY-AID
MERCHANDISERS
HIGH POINT, N. C.

Ellis Stone

A THALHIMER AFFILIATE

"The store of the individual
shops for the college student"

DAIRY PRODUCTS THAT CARRY THIS LABEL...
ARE GRADE "A"—ALL THE WAY!

PET
DAIRY PRODUCTS

COMPARE PET WITH ANY OTHER

FRANKLIN DRUG STORES, Inc.

Five Stores to Serve You

401 Tate Street

4701 High Paint Road

2140 Lawndale Drive

3813 E. Bessemer

1461 E. Cone Boulevard

HOT SHOPPE

439 West Market Street

24 HOUR SERVICE

DO-NUT DINETTE

332 Tate Street

DAIRY BAR & PIZZA PIES

"Everyone Should Have Student Accident Insurence"

CHAMBLEE INSURANCE AGENCY

RALEIGH, N. C.

Coke brings you back *refreshed*

BOTTLED UNDER AUTHORITY OF THE COCA-COLA COMPANY BY

Greensboro Coca-Cola Bottling Company

Greensboro, North Carolina

TROPICANA STEAK HOUSE

2700 High Point Road

CHARCOAL ROOM SEAFOOD ROOM

Tropic Room—Dancing Nightly

Orchestra

Open 7 days a week

Vestal's

FLOWERS & GIFTS

Summit Shopping Center BR 5-7272

Compliments of

COFFEE SERVICE, INC.

1133 W. First Street

Winston-Salem, N. C.

Compliments of

KEEN'S STUDIO OF PHOTOGRAPHY

202½ W. Market Phone BR 3-3700

GREENSBORO, N. C.

DRINK

Dr Pepper

in our bookstore

Dr. Pepper Bottling Co., Inc.

GREENSBORO, N. C.

Best Wishes

FROM NORTH CAROLINA'S LEADING EQUIPMENT DISTRIBUTOR

INTERNATIONAL

Construction Equipment

NORTH CAROLINA EQUIPMENT COMPANY

RALEIGH • GREENVILLE • WILMINGTON

GREENSBORO • CHARLOTTE • ASHEVILLE

this building was built by

L. B. GALLIMORE

GENERAL CONTRACTOR

508 Jackson St. Phones BR 2-4597—BR 2-4598

ADRIAN STOUT
ARCHITECT

Compliments of

A FRIEND

CITY OPTICIANS

Announce The Removal of Their Office
From The Jefferson Building
To
113 West Gaston Street
GREENSBORO, NORTH CAROLINA
Telephones: 272-4693—272-2139
W H Lightfoot

Compliments of

PIEDMONT BARBER & BEAUTY SUPPLY COMPANY

111 South Davie Street
GREENSBORO, N. C.

Compliments of

TRADERS CHEVROLET CO., INC.

215 E. Market BR 2-2146

MOORE MUSIC COMPANY

Steinway Conn
Story & Clark Wurlitzer

615 W. Market
GREENSBORO, N. C.

GREENSBORO VENDING COMPANY

CIGARETTE
VENDING MACHINES

312 W. Smith BR 5-6118

now it's Pepsi
for those who think young

Phone CY 9-1341 3317 Spring Garden

Pepsi-Cola

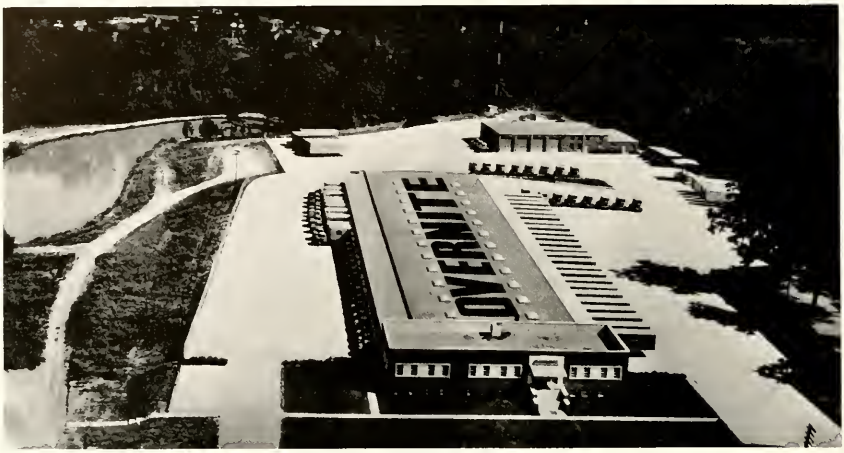

One of Overnite's Modern Terminals

"DEPENDABLE MOTOR TRANSPORTATION"

OVERNITE TRANSPORTATION COMPANY

Home Office

RICHMOND, VA.

Engravings By

CHARLOTTE ENGRAVING CO.

Printing and Binding By

OBSERVER PRINTING HOUSE

CHARLOTTE, NORTH CAROLINA

STUDENT DIRECTORY

Abernethy, Carolyn Rose, 31 Boyden St., Badin
Abramson, Bonnie-Jean, 2800 Greenvale St., Chevy Chase 15, Md.
Abramson, Susan Jane, Box 501, Benson East, Jenkintown, Pa.
Accomando, Joan Elisa (Mrs. Morrow), 1508 Spry St., Greensboro
Ackermann, Janet Alice, 1044 Curran Ave., St. Louis 22, Mo.
Adams, Carolyn Cooper, Rt. 1, Rowland
Alcorn, Carolyn Jean, Rt. 2, Box 162, Leaksville
Alderman, Geneva Gayle, 143 N. Main St., Stanley
Allen, Carolyn M., 916 Englewood Ave., Durham
Allen, Dina Lynn, 2101 Greenbriar Rd., Kinston
Allen, Linda Jayne, 1119 Elwell Ave., Greensboro
Alley, Betty Ann, 5101 Forest Hill Ave., Richmond 25, Va.
Allyn, Clair W., Route 3, Hornell, N. Y.
Almond, Nancy Lee, Route 4, Albemarle
Altizer, Nancy Virginia, 4125 Tyng Way, Charlotte 7
Alvis, Brenda Lee (Mrs. Roberts), 624 Fairmont, Apt. 4, Greensboro
Ambler, William S., III, Dreshertown Rd., Box 2, Oreland, Pa.
Anderson, Charlotte Carter, Box 367, Whitakers
Anderson, Ken S., Jr., 2019 Walker Ave., Greensboro
Andrews, Carolyn Antoinette, 701 Chestnut St., Lumberton
Andrews, Jerome Michael, 810 Allen St., New Cumberland, Pa.
Andrews, Martha Burns, Box 128, Mt. Gilead
Armfield, Ponza Fuller, 27 Marsh St., Concord
Arthur, Martha Jean, 1300 Rhem St., Kinston
Atkins, Robert T., Box 576, Troy
Attmore, Jeanette Hackney, 1930 River Rd., Washington
Austin, Charles, 3200 West Market St., Greensboro

Bailey, Ann, 712 Carlton Drive, Gastonia
Bailey, Philip Alexander, 2608 Richelieu Ave., S.W., Roanoke, Va.
Baker, Margaret Jean, 111 Morningside Dr., Brevard
Ball, Linda Ruth, 2611 Liberty Rd., Greensboro
Banney, Ruby, Maynard
Barnes, Bobbilynne, Route 1, Fairmont
Barnes, Mary Fleming, 136 Earl St., Rocky Mount
Barnette, Anne Stuart, 213 Barnette Ave., Roxboro
Basnight, Martha Hope, 419 West St., Ahoskie
Baum, Helen C., W. Main St. Manteo
Beaman, Barbara Louise, 113 Forestdale Dr., Greensboro
Beane, Jane A., 407 Radiance Dr., West, Greensboro
Begor, Martha Lee, 129 Colonial Cr., Wilmington
Belangia, Elaine P., 1111 Jones Ave., Elizabeth City
Bell, Elaine (Mrs. Ware), 610 Stirling St., Apt. D, Greensboro
Bemis, Brenda Ann, Pine St., North Falmouth, Mass.
Bender, Janet L., 406 N. Thomas St., Arlington 3, Va.
Benson, Alice M., Battleboro
Benson, Clyde Ridgely, 1006 Walker Ave., Apt. 14, Greensboro
Best, Maxine Jean, Rt. 2, LaGrange
Best, Martha Everton, 1901 E. Ash St., Goldsboro
Biggerstaff, Carolyn Jane, 516 Circle Dr., Burlington
Biles, Alice Marie, 2425 Greenwich Rd., Winston-Salem
Binder, Norma Van L., 138 Cherokee Rd., Charlotte
Bivens, Mary Ann, 1304 Griffith Rd., Monroe
Black, Jane Batton, 1154 Wendover Rd., Charlotte
Black, John, 612 N. Tremont Dr., Greensboro
Black, Suzanne Louise, 2414 N. Ge. Mason Dr., Arlington 7, Va.
Blackwell, Vivian Ray, 114 Glovenia St., Leaksville
Bland, Martha Ann, 1701 Pugh St., Fayetteville
Blanton, Sara Lee, 721 Blanton St., Shelby
Bledsoe, Billie Y., Route 3, Guilford College Br., Greensboro
Bone, Ella Margaret, RFD 3, Nashville
Booth, Robert Edward, 440 Pembroke, Margate, N. J.
Boney, Betty Jane, 916 St. David St., Tarboro
Bowen, Mary Lynn, 1105 Woodleigh Cr., Reidsville
Bowles, Mary Lynn, 2100 W. Market St., Greensboro
Bradley, Sarah Lucretia, 200 Norwood St., Lenoir
Brasington, Janet K., 602 Woodland Ave., Wadesboro
Brawley, Ann, 732 N. Main St., Mooresville
Brawley, Thomas Michael, 122 N. Sycamore St., Mooresville
Breedlove, Flora Jenette, Route 2, Box 151, Henderson
Brewer, Helen Marie, 126 Willow St., Salisbury
Bridges, Jackie Lou, 109 E. Rose St., Smithfield
Bridges, Sandra Hazel, Midland Road, Southern Pines
Britt, Nancy Lou, Route 1, Orrum
Brockway, Stephen, 521 Sylvan Dr., South Williamsport, Pa.
Brotherton, Sherry, 707 Spring Lane, Sanford
Brower, Sandra Gail, Chesterfield Rd., Wadesboro
Brower, Sylvia Jean, Box 136, Wadesboro
Brown, Eleanor Ann, 2242 Camellia Dr., Wilmington
Brown, James T., 136 N. Park St., Asheboro
Brown, Patricia Jane, Valley River Ave., Murphy
Bruton, Hilda Jean, Box 188, Pleasant Garden
Bryan, Betsy Haywood, 264 S. Sunset Dr., Winston-Salem
Bullock, Jane Frances, 311 Bost St., Kannapolis
Burgin, Linda Louise, 1515 Leach St., Marion
Burns, Julia Edith, 205 Woodside Dr., Wadesboro
Burry, Margaret Ruth, Orange Lake, Fla.
Butler, Joan Carol, 8203 Ardmore Ave., Wyndmoor, Pa.
Butt, Robert Wiley, 13 Wood Lane, Locust Valley, N. Y.
Byers, Linda Graham, 5518 Pratt Dr., New Orleans 22, La.
Byrd, Catherine Neal, Linden
Byrd, William Ted, Rt. 1, Box 58, Chase City, Va.
Byrum, Philip Robert, 2607 Robin Hood Dr., Greensboro

Cagle, Doris Nell, 2709 Liberty Rd., Greensboro
Cain, Berry Austin, 85 West End Ave., Summit, N. J.
Calaway, Sandra G., 269 Stanton Dr., Winston-Salem
Campbell, Mary Ramelle, 3120 Commonwealth Ave., Charlotte
Caraher, Wallace Jack, 1102 W. 42nd St., Richmond 25, Va.
Carter, Mary, Mount Airy
Carter, Velma, Box 2074, Martinsville, Va.
Casper, Dean Morrison, Route 3, Box 269-A, Concord
Cates, Sarah Jo, 200 Burtner St., Greensboro
Chafin, Betty, 2755 Westridge Rd., Winston-Salem
Chambers, Rebecca Boling, 609 Shawnee Rd., Greensboro
Chandler, Nancy Page, 127 Alleghany Rd., Hampton, Va.
Chavis, Barbara Kay, 2535 Selwyn Ave., Charlotte
Cherry, Albert F., Jr., 601 Garrett St., Greensboro
Cheek, Rebecca E., Box 756, Goldston
Clapp, Carol Ann, 2508 Liberty Rd., Greensboro
Clary, Brenda Jeanne, 204 Church St., Williamston
Clary, Jo Allison, Children's Home, Winston-Salem
Clodfelter, Betty Jean, 915 Bryan St., Thomasville
Clodfelter, Druid M., 1810 Main St., Damascus, Md.
Clodfelter, Theresa Sharon, 310 Woodlawn Dr., Lexington
Coble, Carole Leigh, 350 So. Fuller Ave., Los Angeles 36, Calif.
Compton, Patricia Ann, Route 3, Mebane
Conway, Daniel, 807 N. Elam Ave., Greensboro
Connell, Lynda Jewell, Rockingham
Cook, Birtie Janice, Route 1, Orrum
Cook, Brenda Paulette, Route 1, Leasburg
Cooper, Ann, 403 West Side Dr., Lexington
Corbett, Janice Faye, 313 Jones St., Nashville
Corr, Sallie Lelia, 1210 Perry Park, Kinston
Couch, Mary Frances, 799 Redstart Ave., South Norfolk, Va.
Council, Mary Frances, 1733 Westover Ave., S.W., Roanoke, Va.
Cowan, Gerald Eugene, Box 147, Marion
Cox, Carol Elizabeth, 3119 W. Franklin St., Richmond 21, Va.
Cox, Carol Jeanette, 151 Idlewild Dr., Winston-Salem
Cox, Clark Frank, 15 Dallas St., Asheville
Craver, Betty Carolyn, 102 Magnolia Rd., Lexington
Crawford, Frances Anne, Box 26, Rowland
Creede, Lee O., 908 Hall St., Greensboro
Crissman, Judy Clara, Box 287, Boonville
Crotts, Judith Carlene, P. O. Box 386, Deaton
Crow, Elizabeth Massey, 302 N. Hillsboro St., Franklinton
Culbertson, Jane Anna, 211 E. Salisbury St., Robbins
Culp, William B. A., Jr., 67 Ormond Ave., Asheville
Cunningham, Karen Sue, 228 Vernon St., Little Rock, Ark.
Cunningham, Rebecca Wray, 916 Meade Dr., Greensboro

Dameron, Barry Eric, Route 3, Box 171, Guilford College
Dameron, Charles Thomas, 401 Holt Ave., Greensboro
Davey, Susanne, 602 Wright Dr., Lake Worth, Fla.
Davis, Frances Little, Medical Building, Gastonia
Davis, Wordell J., Jr., Route 6, Box 325, Kinston
Davis, Thomas, Jr., Box 121, Stafford, Va.
Day, Anne Louise, 411 S. Lamar St., Roxboro
Deal, J. B., P. O. Box 1146, Statesville
Deaton, Celia Parsons, Ellerbe
Dilda, Carolyn Sue, Box 26, Fountain
Dilling, Linda Gayle, Box 506, Gastonia
Dodson, Julie Anne, 1719 Forest Hill Dr., Greenville

STUDENT DIRECTORY

Dolan, John Michael, 232 S. Laurel St., Richmond 20, Va.
Dongan, Mary, 516 Tryon St., Asheboro
Drake, Saralee, Brehon St., Asheboro
Dulin, V. Ann, 434 South Main St., Waynesville
Duncan, Kemp W., Jr., 405 N. Cedar St., Greensboro
Duncan, Thomas J., Jr., Rt. 8, Box 790, Rocky Knoll Rd., Greensboro
Dunn, Theresa Shutt, 618 N. Main St., Mocksville

Eason, Judy Faye, Box 42, Snow Hill
Edmondson, Betty, Route 1, Box 158, Tarboro
Edmunds, Sylvia, 1803 Queens Rd., Kinston
Edwards, Alice Ann, 2749 Cherokee Lane, Winston-Salem
Eggers, Anne Bailiff, Box 222, Glen Alpine
Eichhorn, Carol H., 5523 Wayne Rd., Sedgefield, Greensboro
Eldridge, Elizabeth Page, 5308 Caledonia Rd., Richmond, Va.
Eldridge, Sharon Elizabeth, 102 Wedgedale Dr., Greensboro
Elkins, Carole Wesley, 104 E. Avondale, Greensboro
Eller, Sharon Rebecca, 330 Richfield Ave., Salem, Va.
Eubank, Lynne, 2234 Wheeler Rd., Raleigh
Eudy, Carol Jean, 1406 Hargrove Ave., Gastonia
Evans, Arden Jeanette, 5755 N. 11th St., Arlington 5, Va

Farrington, Jacqueline Lee, 2016 Fernwood Dr., Greensboro
Farster, Miles A., 128 Hampton Roads Ave., Hampton, Va.
Fasul, Katherine, 337 Dick St., Fayetteville
Fentriss, Ellen Jean, 306 O'Connor St., Greensboro
Ferguson, Huldah, 609 Chowan St., Murfreesboro
Ferris, Jeffrey Elwell, 16 Cayuga St., Auburn, N. Y.
Fields, Jack E., Route 4, Box 184, Greensboro
Finch, Lucy Tunstall, 225 W. Colonial Dr., Thomasville
Flinchum, Franklin Lee, 409 N. Cedar St., Apt. F, Greensboro
Foil, Elizabeth Batte, 1530 Arbor Dr., Salisbury
Fobes, Frances Arden, 280 W. Connecticut Ave., Southern Pines
Folck, Michael Page, 160 Leroy Ave., Daren, Conn.
Fordham, Carolyn McFalls (Mrs.), Route 5, Barker Rd., Greensboro
Foreman, James Wesley, 102 S. Ashe St., Elizabeth City
Fortner, Mary Ann, 242 Boulevard, High Point
Foscue, Tommie, Maysville
Freeman, Susan, Box 472, Biscoe
Frost, Deborah Ann, Charles Dr., Laurinburg
Frye, Martha Miller, 1200 Miller St., Winston-Salem
Frye, Pat McK., 516 S. Mendenhall St., Greensboro
Fuller, Mary Ann, No. 5, Picadilly Cr., Greensboro
Fussell, Marsha Whitefield, Box 332, Rose Hill

Gallagher, Pat, 504 Rudolph St., Goldsboro
Garber, Gloria, 2108 N. Brandywine St., Arlington, Va.
Garrison, Elizabeth Jacqueline, 114 Pine Tree Rd., Salisbury
Gatewood, Brenda, Summerfield
Gentry, Catherine R., 107 Ridge Rd., Roxboro
Gerke, Victor P., 320 S. Mendenhall St., Greensboro
Gibbs, Sandra Christie, Engelhard
Gibson, Josephine, Gibson
Gibson, Peggy Clyde, 212 W. Vance St., Laurinburg
Gilbert, Betty Lynn, Box 149, Statesville
Glass, Gaynelle Scotton (Mrs.), Box 286, Route 4, Siler City
Glensor, Pamela Dorothy, 1601 Scotland Ave., Charlotte 7
Godfrey, Vickie Linda, Box 116, Bryson City
Goostrey, Morton, Route 2, Bowlby Rd., Elmira, N. Y.
Goldsmith, Mary E., Startown Rd., Lincolnton
Graham, Louise, Route 1, Lumberton
Gray, Jennie, 348 Morgan St., Marion
Gray, Judith, Box 172, Gatun, Canal Zone
Gray, Michele, 4224 Starmount Dr., Greensboro
Gregson, Doris M., Liberty
Greene, Jennie Louise, Route 1, Box 154, Gates
Gressle, Gloria Gale, 51 Patton Ave., Concord
Griebel, Jane, 312 Division St., Mauston, Wis.
Griffin, Joseph Wayne, 504 Park Ave., Greensboro
Griffin, Sharon Clay, 2004 Belvedere Ave., Charlotte

Haefling, Cynthia, Stewart Park, Monroe
Hagen, William Henry, Jr., Main St., Mexico, N. Y.
Hamer, Hannah, 1000 Marsh Rd., Charlotte

Hanner, Jack Blaine, Route 1, Box 589, Greensboro
Harbourt, Revere Clark, 7 Hillside Ave., Netcong, N. J.
Harris, Dorothy Nell, Route 2, Box 300, Kinston
Harris, Florence Ann, 11 Carmalt, Thomasville
Harris, Mary Emma, Route 2, Box 300, Kinston
Harris, Mildred Judith, 2315 University Dr., Durham
Harris, Myra Lee, 213 Lake Road, Concord
Harris, Ruth Ann, 1337 Maplewood Ave., Norfolk 3, Va.
Harrison, Barbara Jane, 401 Charles St., Henderson
Harold, Johnnie Lynn, 1837 Runnymeade Rd., Winston-Salem
Harry, Margaret Scott, 1524 Statesville Rd., Salisbury
Hayes, M. Susan, Box 26, Goldston
Heckard, Linda Merle, 137 N. Third St., Albemarle
Hehn, Louisa Yvonne, 3205 Barnhill Dr., Charlotte 5
Helms, Migeon, 620 E. Holly St., Goldsboro
Helms, Doris Jean, 803 Johnson St., Monroe
Hendren, Lynda J., 201 Eastside Dr., Lexington
Hepler, Connie LaRue, Box 367, Zebulon
Hepler, Elizabeth Jane, 304 Ramsey Ave., Hopewell, Va.
Hersher, David Samuel, 175 Riverside Dr., New York 24, N. Y.
Heuser, John M., 3090 S. Abingdon St., Arlington, Va.
Hicks, Betsy Snedd, 218 13th St., Raleigh
High, Sally Owen, Route 2, Box 125, Whiteville
Holcombe, Mary Lynnette, 113 Wilshire Dr., Greenville, S. C.
Holbrook, Georgianna, 113 Nunnery Lane, Baltimore, Md.
Holbrooks, Ann, 714 Wil-Mar Dr., Concord
Holland, Matilda M., 3171 Old Fincastle Rd., Hollins, Va.
Holland, Patricia L., 556 Cedar St., Leaksville
Hood, Betty Aileen, 620 N. Endor St., Sanford
Hood, Margaret Ann, 1624 Emerald Ave., Salisbury
Hough, Martha Anne, Oak Hill Academy, Mouth of Wilson, Va.
Hough, Patsy Jean, 1416 Key Dr., Alexandria, Va.
House, Tommy H., Box 67, Kenansville
House, Miriam M., Box 67, Kenansville
Houston, Nellie Jean, 1102 Deep Creek Blvd., Portsmouth, Va.
Howell, Brenda C., Eure
Howland, Anne Everett, 647 W. Main St., Elkin
Huckabee, Emily, Route 1, McLeansville
Hunter, Mary Rodgers, Route 10, Box 170, Charlotte 5
Hunter, Sara Melinda, West Jefferson
Hutchens, Mary Martha, 700 Westwood Dr., High Point
Hutton, Sally Lynn, 3204 Madison Ave., Greensboro

Ivey, Carolyn Faye, Main St., Rowland

James, Eleanor Anne, 105 Woodbourne Rd., Greensboro
James, Sandra J., 810 Arlington Ave., High Point
Jarrell, Margaret, 1112 Ferndale Dr., High Point
Jarrett, Judith, Waugh St., Galax, Va.
Jeffrey, Gary Lee, Lake Rd., Cleveland, N. Y.
Jenkins, Melvin E., 2127 Tarleton Dr., Charlottesville, Va.
Jerome, Jean Gray, Pasquotank St., Elizabeth City
Jessup, Rachel, 2601 Battleground Rd., Greensboro
Johnson, Claudia Ann, Box 335, Yadkinville
Johnson, Marjorie Dianne, 712 Montlieu Ave., High Point
Johnson, Gale, 418 Washington Ave., Vinton, Va.
Johnson, Gilbert Earl, Jr., Morgan Johnson Rd., Bradenton, Fla.
Johnson, Linda, 110 B Chatham City, Savannah, Ga.
Johnson, Martha Lucille, 130 Granite, Henderson
Johnson, Mary Carr, 4722 Longleaf Hills Dr., Wilmington
Johnson, Patricia, 1904 Trogdon, Greensboro
Johnson, Sara Susan, 417 S. 2nd St., Smithfield
Johnston, Virginia, 545 Spottswood Ave., Norfolk, Va.
Jones, Adrienne Leonna, 5213 Winston Rd., Greensboro
Jones, Linda Frances, Route 4, Box 6, Roxboro
Jones, Patricia Frances, 421 Woodvale Pl., Charlotte 8
Jones, Sylvia Belle, 159 S. Park St., Asheboro
Joyce, Nancy Thrasher (Mrs.), Church St., Stoneville

Karesh, Jo Ann, 3512 B Parkwood Dr., Greensboro
Kearns, Carole, 1003 N. Centennial St., High Point
Kellam, Sharon, 308 Waverly Way, Greensboro
Kendrick, Diana Gale, Route 7, Box 149, Monroe
Kennedy, Mark William, 5723 Main St., Mexico, N. Y.
Kenner, Richard H., 107 Roosevelt Ave., Endicott, N. Y.
Kern, Jo Anna, 5155 Rockwood Pky. N.W., Washington, D. C.

STUDENT DIRECTORY

Kern, Peggy Lee, Star
Kimes, John A., 906 Grandview Rd., Oil City, Pa.
Kirby, Janet, 3903 Lawndale Dr., Greensboro
Kirk, James Edgar, Jr., 3004 Kensington Ave., Richmond 21, Va.
Kiser, William Leon, 1502 Oak St., Greensboro
Knight, Denese Russell (Mrs.), Box 36, Stokesdale
Knight, Patricia Ann, 1032 Duke Dr., Alexandria, Va.
Koch, Christina Anne, 3 Vassar Place, Scarsdale, N. Y.
Kuuse, Hans, 1307 Sperber Rd., Fairlawn, N. J.
Kwok, Frances Fund, Box 323, c/o Mrs. W. Ward, Lake Junaluska

Lail, Harold Wayne, 14 14th St., S.W., Hickory
Lancaster, Ruth Annette, P. O. Box 824, New Bern
Lander, Dona Jean, Lincolnton
Laughton, Nancy, 1601 Evans St., Morehead City
Lawson, Leo Harold, 804 East Ninth St., Lumberton
Leach, Susan, 19 Forest Dr., Thomasville
Lear, Vivienne Estelle, 1745 Brooks Ave., Raleigh
Ledbetter, Donald K., Southern Pilgrim College, Kernersville
Leonard, Cynthia, 203 Liberty St., Ramseur
Lester, Mary K., 283 Breezewood Dr., Bayvillage, Ohio
Lewis, Helen Mae, Red Springs
Lewis, Mary Lillian, 309 W. Mountain St., Kings Mountain
Lilley, Carolyn Marie, Gatesville
Lineberger, Barbara, 635 Fenimore St., Winston-Salem
Lineberger, Sandra Jean, 635 Fenimore St., Winston-Salem
Little, Elizabeth, 1227 Pinecrest Ave., Charlotte
Little, Rosanne, 1860 Woodland Dr., Charlotte
Lloyd, Linda Elizabeth, 206 Wentworth Dr., Greensboro
Locke, Marjorie, 1409 Wendover Dr., High Point
Long, Connie, Route 1, Justice Dr., Raleigh
Long, James C., 1307 Gracewood Dr. Greensboro
Lopp, Sherry Dawn, 905 Liberty Dr. Thomasville
Lott, Lowell, 214 S. Cherry Grove Ave., Annapolis, Md.
Love, Gertha Annette, 1125 Montpelier Dr., Greensboro
Luther, Mel T., 3310 Poole Rd., Raleigh
Lyford, Muriel E., RFD 1, Exeter, N. H.
Lytle, Leslie L., 36 Evelyn Pl., Asheville

Mansfield, Martha, 3133 Selwyn Ave., Charlotte
Marshall, Jane Wyatt, 170 Edlewild Dr., Winston-Salem
Mashburn, Sara Evelyn, 202 Wilson St., Madison
Mason, Beverly, 7498 Tulpehocken St., Philadelphia, Pa.
Mathewes, Elizabeth Raven, 307 Idlewild Dr., Kannapolis
Matthews, Linda Carol, Box 2, Guilford
Mazzola, Joy Shepard, Springwater, N. Y.
McCaskill, Dolores, Biscoe
McCoy, Joan Lee, 700 Westover Terrace, Greensboro
McCrery, E. June, 400 Otteray, High Point
McCulloch, Julia Kay, Route 2, Box 479, Lexington
McCurry, James Reid, 108 W. Greenway, South, Greensboro
McDonnell, Phyllis Carroll, Durants Neck
McGoogan, Letitia Ann, Hertford
McIver, Anne, 506 Cross St., Sanford
McKee, Betsy John, Broughton Hospital, Morganton
McKeller, Susan, Box 131, Rowland
McLeod, Margaret, 609 Fulton St., Raeford
McMinn, Anne, 1102 Dover Rd., Greensboro
McPhail, Sara Douglas, 115 Glenview Rd., Enfield
McQueen, Rebecca, 209 Burtner St., Greensboro
Meacham, Mary Louise, Route 1, Huntersville
Mehaffey, Martha Carole, 502 S. College Ave., Newton
Mescal, Tara Campbell, 509 Windley Rd., Wilmington 3, Del.
Meyer, Peter, Halenbecstr. 2, Bremen-Nord, Germany
Miller, Betty L., 801 N. Eugene St., Greensboro
Minieri, Claudine, 69-12 32nd Ave., Jackson Heights 77, N. Y.
Misenheimer, Anna, Box 223, Maxton
Mitchell, Margaret, Highlands
Mitchell, Patricia Ann, 201 Church St., Fairmont
Mock, Peggy (Mrs. Lott), 603 Warren Ave., Kinston
308 S. Mendenhall, Greensboro
Moore, Cathy M., 316 N. Patrick St., Leaksville
Moore, Doyle G., 3505 Dogwood Dr., Greensboro
Moore, Marilyn, 22 Howland Rd., Asheville
Moore, Mary Elizabeth, 508 S. First St., Smithfield
Morgan, Janice Claire, 311 Reams Ave., Roxboro
Morgan, Metaleen, 367 4th St., N.W., Hickory

Moriarty, M. Nannette, 308 Scotland Ave., Hamlet
Morrison, Toni Anne, 160 Kimberly Ave., Asheville
Morter, Barbara Donna, Box 24, Boones Mill, Va.
Morton, Elaine Lee, Box 617, Norwood
Motley, Kaye, 1103 E. Beech St., Goldsboro
Motley, Faye, 1103 E. Beech St., Goldsboro
Mucke, Phebe, 42 Owaneco Trail, Old Saybrook, Conn.
Mullis, June Marie, 305 N. Ridgeway Dr., Greensboro
Murray, Lynda Marian, 3407 Yanceyville Rd., Greensboro
Murray, Louis Herman, 1305 Summit Ave., Greensboro

Neill, Peggy J., 2009 Pine Bluff St., Greensboro
Nessenthaler, George R., 7432 Revere St., Philadelphia 15, Pa.
Newnam, Christian Helen, 329 W. Earle St., Greenville, S. C.
Newton, M. Rebecca, 3003 University Blvd., West Kensington, Md.
Newton, Patricia Ann, 4310 Princeton Ave., Greensboro
Norvell, Jan, 115 N. Anderson St., Morganton
Nunnamaker, Jane Eloise, 3127 Selwyn Ave., Charlotte

Oakley, Margaret Diane, 1623 Crescent Dr., Henderson
O'Brient, Carol Wayne, 869 Shamrock Rd., Asheboro
O'Bryant, Barbara Ann, Route 2, Reidsville
Odell, Mary Judith, 301 Highland Ave., Lenoir
Ormond, Theresa Fenton, 108 6th Ave., N.E., Hickory
Overman, Jane T., 204 Oak St, Carrboro
Overton, Paula, 108 E. Ashe St., Wadesboro

Page, Nancy Jean, Route 1, Yanceyville
Parli, Frances Lynn, 4671 N. Dittmar Rd., Arlington, Va.
Parsons, Margaret Elizabeth, 23 Circle Dr., Belmont
Passavant, Juliette S., 1104 S. Chestnut St., Henderson
Payne, Donald Lee, 3200 London Rd., Greensboro
Payne, Martha Rivers, 511 Irving St., Winston-Salem
Payne, Mary Jane, Box 15, Trinity
Peace, June Gray, 416 Springdale Ave., Winston-Salem
Pearce, Dan Mitchell, Box 256, Walkertown
Pearce, Laura Edith, 3306 Madison Ave., Greenshoro
Pearson, Linda Hayes, 1002 Pine Hall Rd., Fayetteville
Peele, Henrietta Marcia, 1505 Carolina Ave., Elizabeth City
Perret, Charles Ami, 4333 Sweet Gum Lane, Jacksonville 10, Fla.
Peurifoy, Edward, 626 S. Spring St., Concord
Phifer, Marsha Gail, 4225 Monroe Rd., Charlotte
Phillips, Corinne, Box 321, Apex
Phillips, Frankie, 406 E. Union St., Morganton
Phillips, Janet King, 4001 Friendly Rd., Greensboro
Phillips, Patricia Ann, 2205 Rolling Rd., Greensboro
Pickett, Jacquelyn Louise, Box 207, Route 9, Lexington
Pollard, Susan, 205 Highland Rd., Southern Pines
Polster, Janice Marie, 334 Market St., Salem, Va.
Porter, Richard Bruce, 1508 N. Franklin St., Wilmington 6, Del.
Poteat, Sandra Wilson, Box 244, Yanceyville
Potts, Margaret Christine, 2909 Cameron Mills Rd., Alexandria, Va.
Powell, Martha May, 1119 W. Cornwallis Dr., Greensboro
Powell, Mary Ray, 1119 W. Cornwallis Dr., Greensboro
Pratali, Meade Gregory, 3331 Hanes Ave., Richmond, Va.
Price, Margaret Carol, 433 Patrick St., Leaksville
Pritchard, Dianne, 601 Baxter St., Elizabeth City
Pritchard, Ellen, 120 W. Euclid Pkwy., Asheville
Prout, Rebecca, Reta Rd., Durham
Pugh, Patsy Lee, Route 2, Box 51, Galax, Va.

Ratcliffe, Carolyn, Route 3, Box 144, Waynesville
Rathjen, Darlene, Route 4, Box 193, Vienna, Va.
Reece, Joanne Paula, 505 Brookwood Rd., Winston-Salem
Reeves, Robert H., III, 1420 N. Main St., Salisbury
Rice, Judy, Box 63, Yanceyville
Rink, Virginia ("Ginger"), 1505 Glenwood Ave., Greensboro
Robertson, Sylvia E., 308 Glovenia St., Leaksville
Rogers, Amoret, Orange St., Fair Bluff
Rogers, Miriam, 1309 Woodside Dr., Greensboro
Ross, Mary Eloise, Box 434, Pleasant Garden
Rounds, William Eugene, III, 380 E. Pennsylvania Ave., Southern Pines
Routh, Judy Irene, 3221 S. Elm St., Greensboro

STUDENT DIRECTORY

Royster, Linda, Route 1, Box 218, Cherryville
Ruch, Louise, Craley, Pa.
Rucker, Elizabeth C., 1305 Sunset Dr., Greensboro
Ruderman, Allen, 992 Ditmas Ave., Brooklyn 18, N. Y.

Samford, Beverly Jean, 2407 Floyd Ave., Richmond 20, Va.
Satterfield, Pauline, 507 S. 4th St., Mebane
Schocke, T. Douglass A., 2114 Kery Dr., Greensboro
Scarborough, Martha C., 1902 Walnut St., Lumberton
Schaefer, Kendall Scott, 2712 Lockwood Lane, Annandale, Va.
Schofield, Marilyn Irene, 27 Howard St., Irvington, N. J.
Scott, Carolyn C., Elm St., Fair Bluff
Seagle, Anna Ree, 1200 Klondale Ave., Kannapolis
Seeger, Jane Fincher, Box 24, Derita Station, Charlotte
Sherrill, Beverly P., 325 Oakwood Dr., Statesville
Shiver, Caroline, 2212 Malvern Rd., Charlotte
Shoaf, Florence Jane, 8 Westerly Ave., Madison, N. J.
Shore, Forrest Wayne, Route 1, Randleman
Shuford, Virginia Ann, 630 4th Ave., N.W., Hickory
Sigmon, Theresa, Route 1, Denver
Singer, Marjorie Jean, 143 Circle Dr., Salisbury
Sluder, Ruby, 307 Kern St., Thomasville
Smith, Ann Stella, 95 Linden Ave., Asheville
Smith, Beverly Hope, 6117 Creola Rd., Charlotte 7
Smith, Betty Jo, 818 N. Eugene St., Greensboro
Smith, Dianne Hardy, Box 974, Salisbury
Smith, Linda Brown, 335 Walkertown Ave., Winston-Salem
Smith, Marilyn Jane, 125 Oakland St., Mount Holly
Smith, Patricia Ann, 715 S. Praley St., Valdese
Smith, Phyllis, 3808 Gilmore Dr., Greensboro
Smith, Sandra K., 1101 W. 5th Ave., Lexington
Smith, Jacqueline Virginia (Ginny), 1501 Wendover Rd., Charlotte 7
Snead, John, Route 2, Roxboro
Snow, Nancy Jane, 824 Fenimore St., Winston-Salem
Spencer, Linda Anne, 104 Batchelor Dr., Greensboro
Spruill, Jane A., 401 College Ave., Blackstone, Va.
Starling, Audrey Lee, Box 98, Roseboro
Starling, Margaret R., Box 98, Roseboro
Stainback, Virginia Mary, 235 South St., Elmhurst, Ill.
Stallings, Barbara L., 112 June St., Thomasville
Stamey, Sara Ellen, Ridgecrest Dr., Lexington
Stanfield, Beebe, 837 Henley Pl., Charlotte 7
Stanley, C. Edwards, 108 Judy Dr., Marietta, Ga.
Starling, Betty, 415 Woodland Dr., Jacksonville
Stephenson, Jayne Grace, 128 N. Ennis St., Fuquay Springs
Stephenson, Joseph Cecil, 3910 Broadacre Dr., Greensboro
Stewart, Christina, 1109 Magnolia St., Greensboro
Stewart, Mrs. Melissa Lindsey, 518 S. Mendenhall, Greensboro
Stewart, Julian E., 1717 Foster Ct., Burlington
Stone, Jane Leslie, 3227 1st Ave., Richmond 22, Va.
Stough, Elizabeth Ruth, Box 11, Woodleaf
Stovall, Miriam Pearson, 1002 Pine Hall Rd., Fayetteville
Stowe, Mary Bolick, 196 Front St., Cramerton
Stuart, Lee Ada, 926 Nottingham Dr., Charlotte
Sugg, Elizabeth C., 204 Goone Rd., Leaksville
Sutton, Benjamin Carroll, 401 Pilot Ave., Fayetteville
Sutton, Gloria Jean, 1409 Sutton Dr., Kinston
Sykes, Clayton E., Route 1, Asheboro

Taft, Anna Gertrude, 1705 E. 5th St., Greenville
Tai, Yuan S., 205 E. 63rd St., N. Y. 21, N. Y.
Tate, Frank Eastman, 6723 Lee Highway, Arlington 13, Va.
Taylor, Elizabeth Ann, 1706 Shackleford St., Morehead City
Taylor, Jerrie Rebecca, Route 2, Ellenboro
Taylor, Linda Jane, 312 N. Granada St., Arlington, Va.
Teele, Nelle Marie, 825 Buffalo St., Shelby
Thomas, Jeanette, 405 S. Chapman St., Greensboro
Thomas, Lynda Carroll, 412 Clayton Ave., Roxboro
Thomas, Ruth, 519 Roslyn Rd., Winston-Salem
Thomas, Susan T., 611 Clark Dr., Tarboro
Thompson, Janice, 3500 Madison Ave., Greensboro
Thompson, Jane R., 2518 Walker Ave., Greensboro
Thompson, Spencer Gordon, 287 Parkhurst, Kenmore 23, N. Y.
Thornburg, Marian Rebecca (Mrs. Dwight Thomas), % Frazier Apts., Guilford College, Guilford
Thrift, Helen Sue, 48 Lake Hollingsworth Dr., Lakeland, Fla.
Ting, Hie Ping, 3 Central Rd., Sibu, Sarawak
Todd, Martha Susan, Pineland Dr., Graham
Torrence, Linda Esther, 106 N. Holden Rd., Greensboro
Tucker, Martha Lou, 206 White Store Ave., Wadesboro
Turnage, Cecilia Gordon, Chester Va.
Turner, William Harold, 1924 Carlton Rd., S.W., Roanoke, Va.
Tysor, Lynda J., 1819 Belmont St., Burlington

Upchurch, Carol, 110 Minerva Ave., Durham

Vance, Beatrice W., 122 Salisbury, Kernersville
Vaughn, Norma Carolyn, 1940 2nd Ave., S.W., Hickory
Vest, Marlene Sue, 3137 Fleming Ave., N.W., Roanoke, Va.
Vick, Anne E., 4207 Old Mt. Vernon Rd., Alexandria, Va.
Vick, Mary Jane, Route 1, Norwood
Vick, Mary Catharine, 2006 McCarthy St., Raleigh
Vick, Thomas M., III, 411 W. Lenoir Ave., Kinston
VonCannon, Dorothy (Mrs. C. R. McDonald), Box 99, West End
Voss, Patricia Lee, 825 Fenimore St., Winston-Salem

Wade, Sandra K., 310 Pineridge Ave., New Bern
Wagoner, Catharine, 728 Roslyn Rd., Winston-Salem
Wall, Andrew Jackson, 546 Hunter St., Madison
Wall, June, 19 Williams Cr., Lexington
Wallace, Judith Anne, Troy
Ward, Bernard Lloyd, 107 Dickinson Lane, West Park, Wilmington 6, Del.
Ward, Linda Kaye, Route 3, Box 425, Lexington
Warren, Brenda P., 110 Brinkley Ave., Plymouth
Waters, Mary Ann, 219 S. Fayetteville St., Clayton
Waters, Mary Elizabeth, West Side Dr., (405), Lexington
Waugh, Glenda, 845 E. Iredell Ave., Mooresville
Webb, Dee Ann, Woodland Dr., Wilson
Webb, F. Cecille, 4639 Coles Manor Pl., Dallas 4, Tex.
Webster, Lucinda B., South St., Litchfield, Conn.
Webster, Nancy Carole, 415 W. Murphy St., Madison
Weeks, Robert W., S. Bedford Rd., Mt. Kisco, N. Y.
Werst, Lee Edwin, Box 62, Hamilton Sq. 90, N. J.
West, Grace Harris, P. O. Box 544, Oak Ridge
Westmoreland, Elaine G., 1042 Ebert St., Winston-Salem
Whitaker, Marion H., Jr. (Dickie), 2604 Skeet Rd., Richmond 29, Va.
White, Catharine Jane, 2613 Belmar St., Greensboro
White, Nancy, Salisbury, Statesville
Whitener, Betsy, Box 1158, Gastonia
Wicker, Leslie Cleveland, Route 4, Sanford
Wilkie, Fred R., Box 8291, Greensboro
Wilkins, Joyce F., Pinecrest Lane, Sanford
Wilkins, Nancy Kate, 201 N.W. Greenway Dr., Greensboro
Williams, Julie, 312 Forest Hills, Monroe
Williams, M. Suzanne, 9928 74th Ave., Forest Hills 75, N. Y.
Williams, Royal E., 3804 West Ave., Greensboro
Williams, Sara Lou, 503 Westside Dr., Lexington
Williams, Wanda M., Route 1, Hollins, Va.
Wilson, Betty R., Box 6, Townsville
Winfree, Edith, 1011 W. 47th St., Richmond 25, Va.
Winter, Charles, 3230 9th St., South, Arlington, Va.
Wise, Larry, 1201 Hobbs Rd., Greensboro
Womble, Brenda, Carbonton Rd., Sanford
Wooten, Julia Lee, Route 1, Box 204, Millers Creek
Wright, Susan, 2109 Laburnum Ave., S.W., Roanoke, Va.

Young, David Crane, 25 Third St., Canisteo, N. Y.
Young, Mrs. Margaret Morgan, 804 Morehead Ave., Greensboro
Young, Patricia Gail, 809 Sand Hill Rd., Asheville
Yoshido, Ariko, 6-46, 5 Chome, Denenchofu, Otaku, Tokyo, Japan

Ziglar, Wade T., Route 1, Madison